

55 RICHFIELD ROAD

PLANNING - APPLICATION - DRAWINGS

JULY 2021

Ian Hogarth | architect

PLANNING
July '21

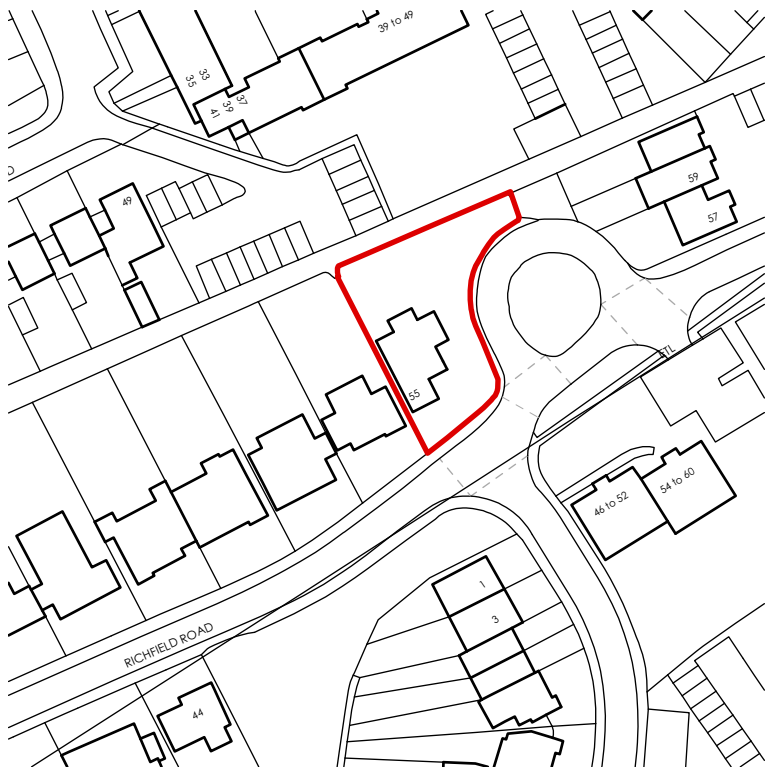

EXISTING LOCATION PLAN
1:1250

0 5000 10000 50000 100000

KEY



THE SITE

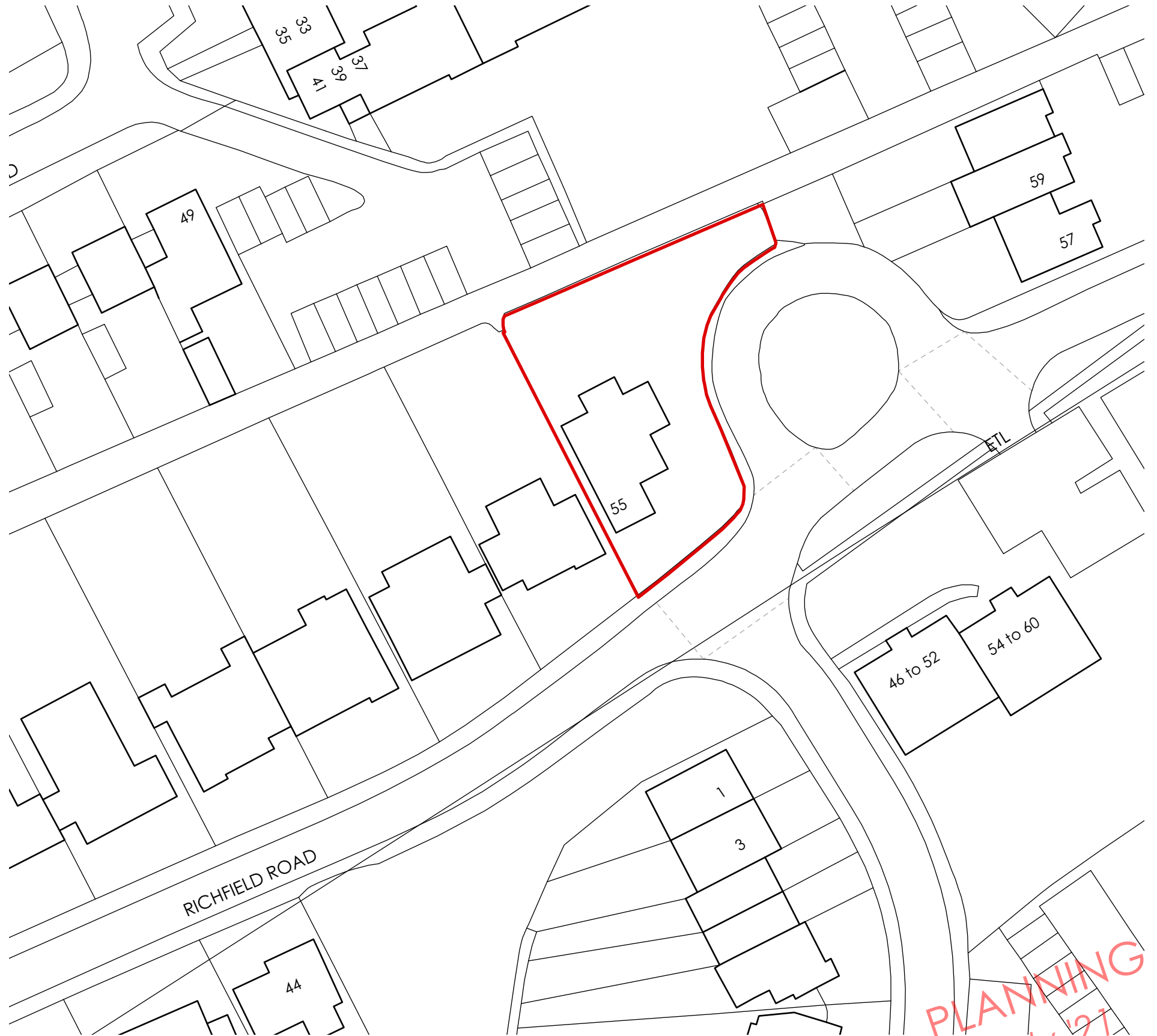

EXISTING BLOCK PLAN @ 1:500

0 2500 5000 10000 25000 50000

Please note
Do not scale from this drawing. Use only
figured dimensions. All dimensions to be
checked on site. Any errors or omissions
must be reported to the architect.

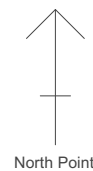

North Point

rev	note		date	by
client	Daniel Riahi			
project	55 Richfield road, Bushey Heath		project no.	20004
title	Existing Site Plan		drawing no.	L(-1)101
scale 1:200@A3	date July '21	status Planning	drawn JR	checked IH

Ian Hogarth | architect

ian@ianhogartharchitect.com

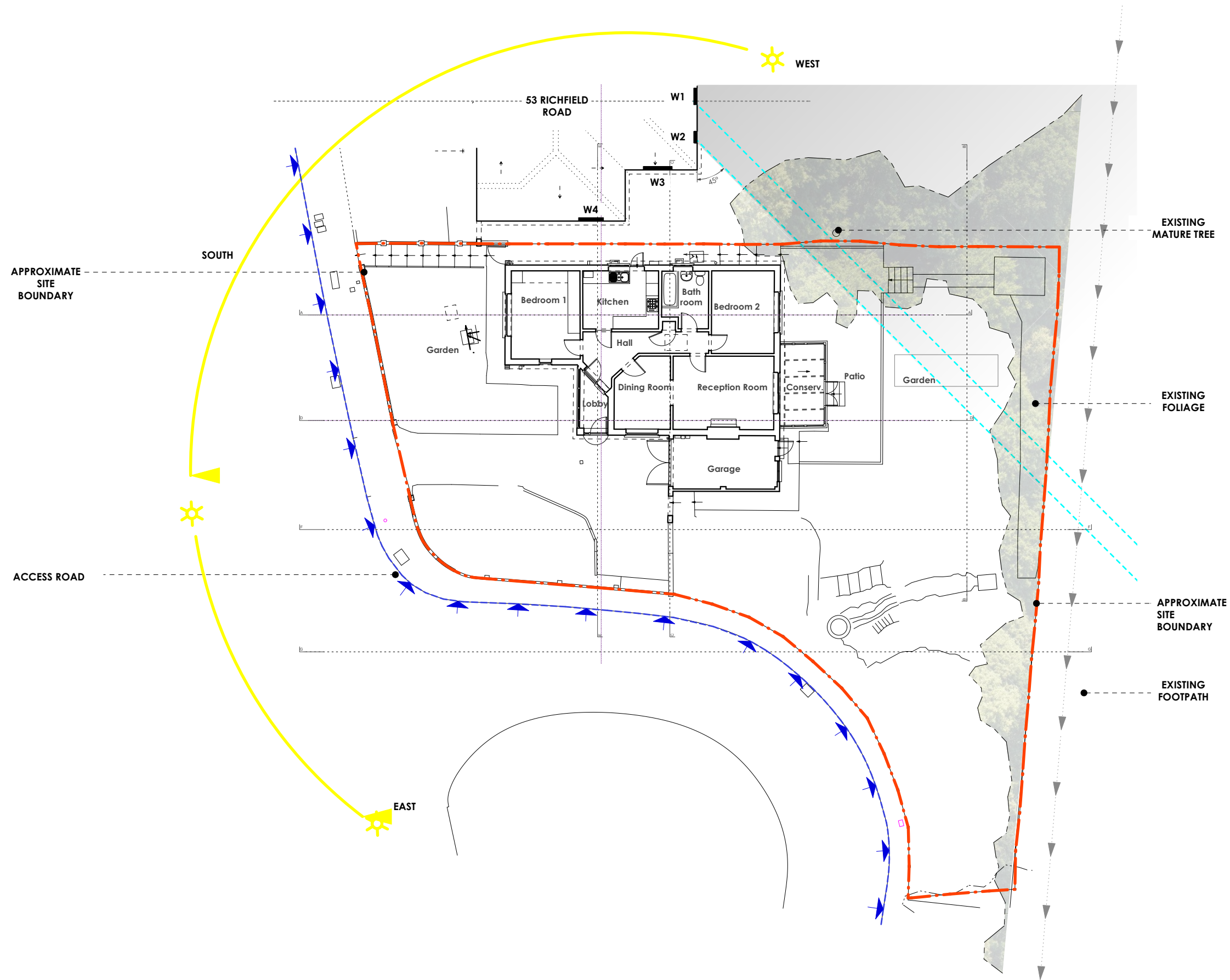

PLANNING
July '21

EXISTING SITE PLAN

Please note
Do not scale from this drawing. Use only
figured dimensions. All dimensions to be
checked on site. Any errors or omissions
must be reported to the architect.

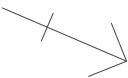
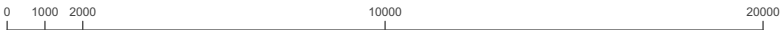

North Point

rev	note	date	by
client	Daniel Riahi		
project	55 Richfield road, Bushey Heath	project no.	20004
title	Existing Site Plan	drawing no.	L(-1)101
scale	1:200@A3	date	July '21
		status	Planning
		drawn	JR
		checked	IH

Ian Hogarth | architect

ian@ianhogartharchitect.com

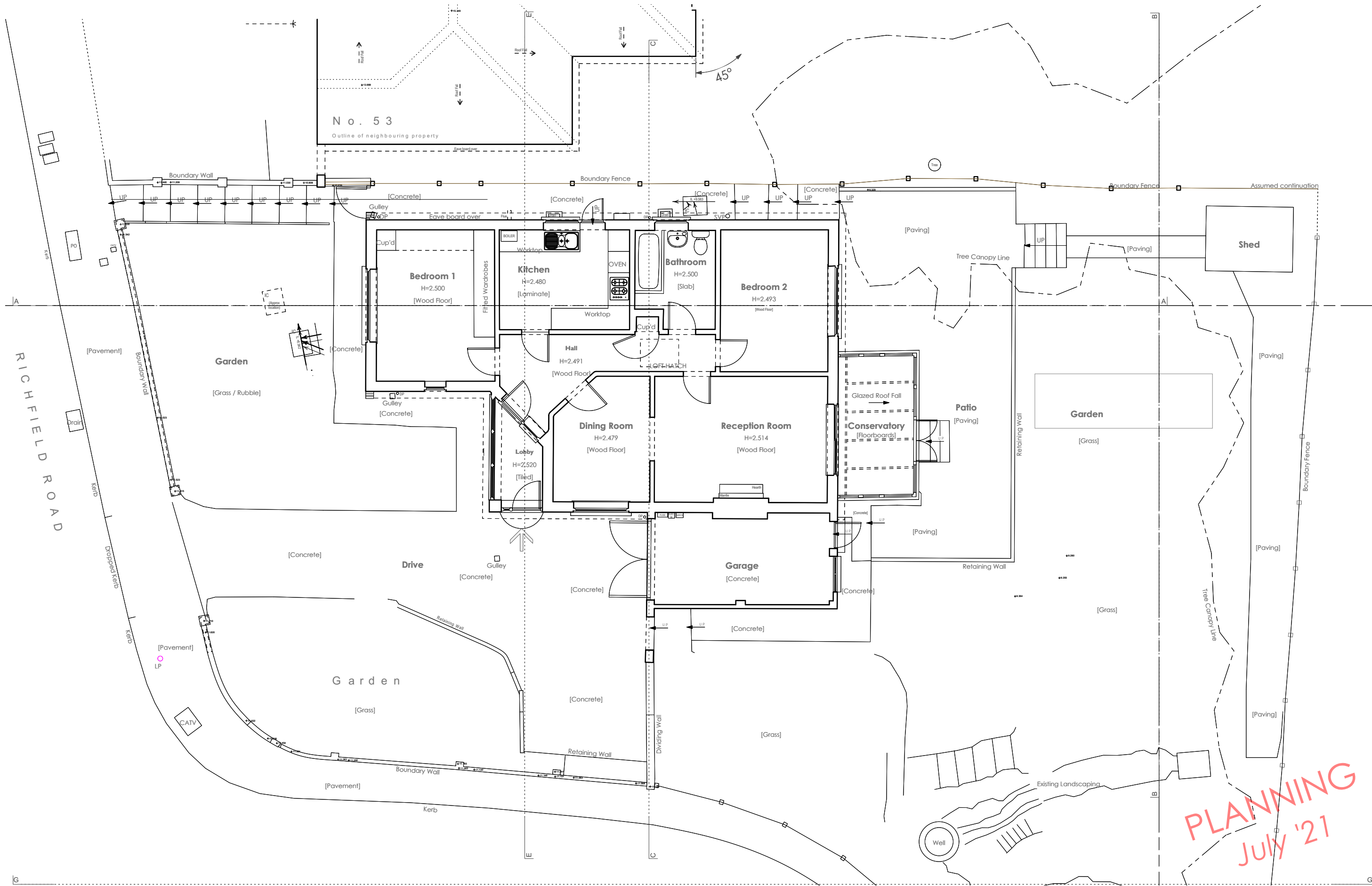

EXISTING GROUND FLOOR PLAN

Please note
Do not scale from this drawing. Use only
figured dimensions. All dimensions to be
checked on site. Any errors or omissions
must be reported to the architect.

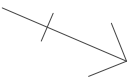

North Point

rev	note		date	by
client	Daniel Riahi			
project	55 Richfield road, Bushey Heath		project no.	20004
title	Existing Ground Floor Plan		drawing no.	L(-2)101
scale 1:100@A3	date July '21	status Planning	drawn JR	checked IH

Ian Hogarth | architect

ian@ianhogartharchitect.com

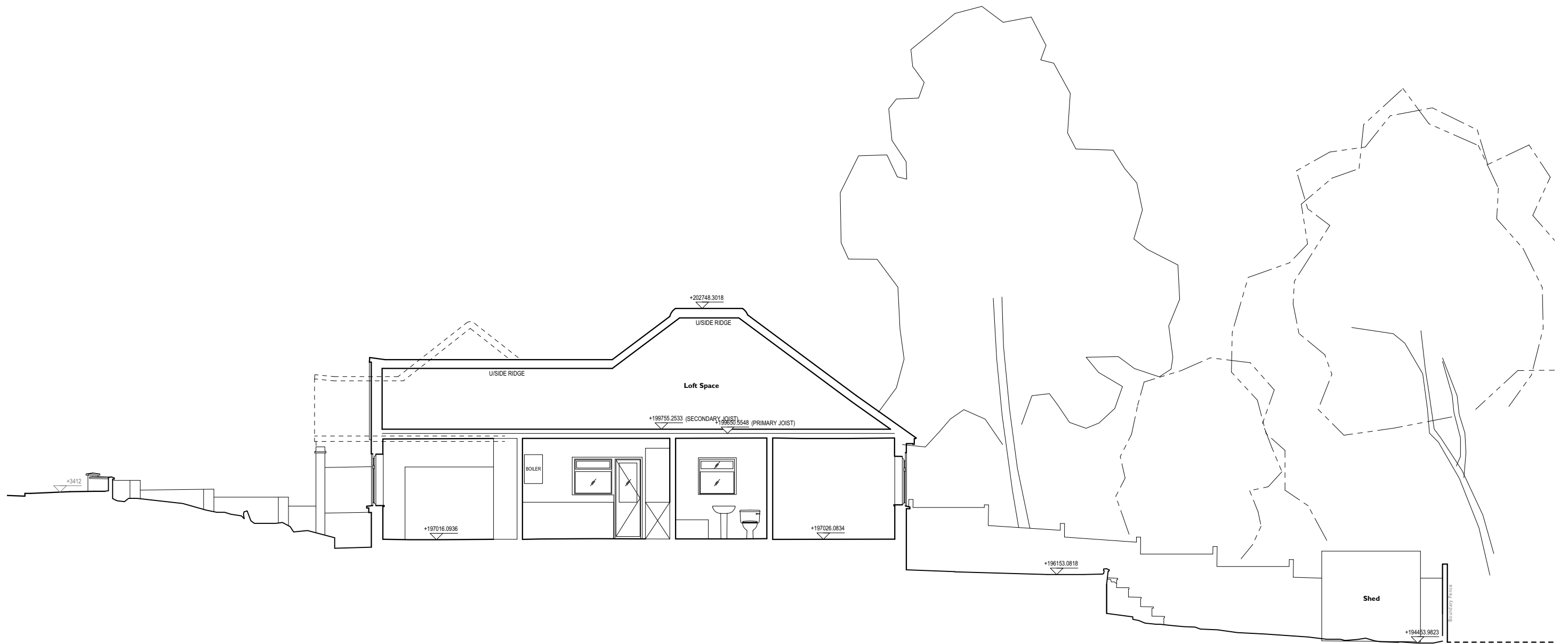

ARBITRARY DATUM
+6.000

GOOGLE EARTH DATUM
+125.27

SECTION THROUGH AA

PLANNING
July '21

EXISTING SECTION AA

*Please note
Do not scale from this drawing. Use only
figured dimensions. All dimensions to be
checked on site. Any errors or omissions
must be reported to the architect.*

0 500 1000 5000 10000

rev	note	date	by
client	Daniel Riahi		
project	55 Richfield road, Bushey Heath	project no.	20004
title	Existing Section AA	drawing no.	L(-3)101
scale 1:100@A3	date July '21	status Planning	drawn JR checked IH

Ian Hogarth | architect

ian@ianhogartharchitect.com

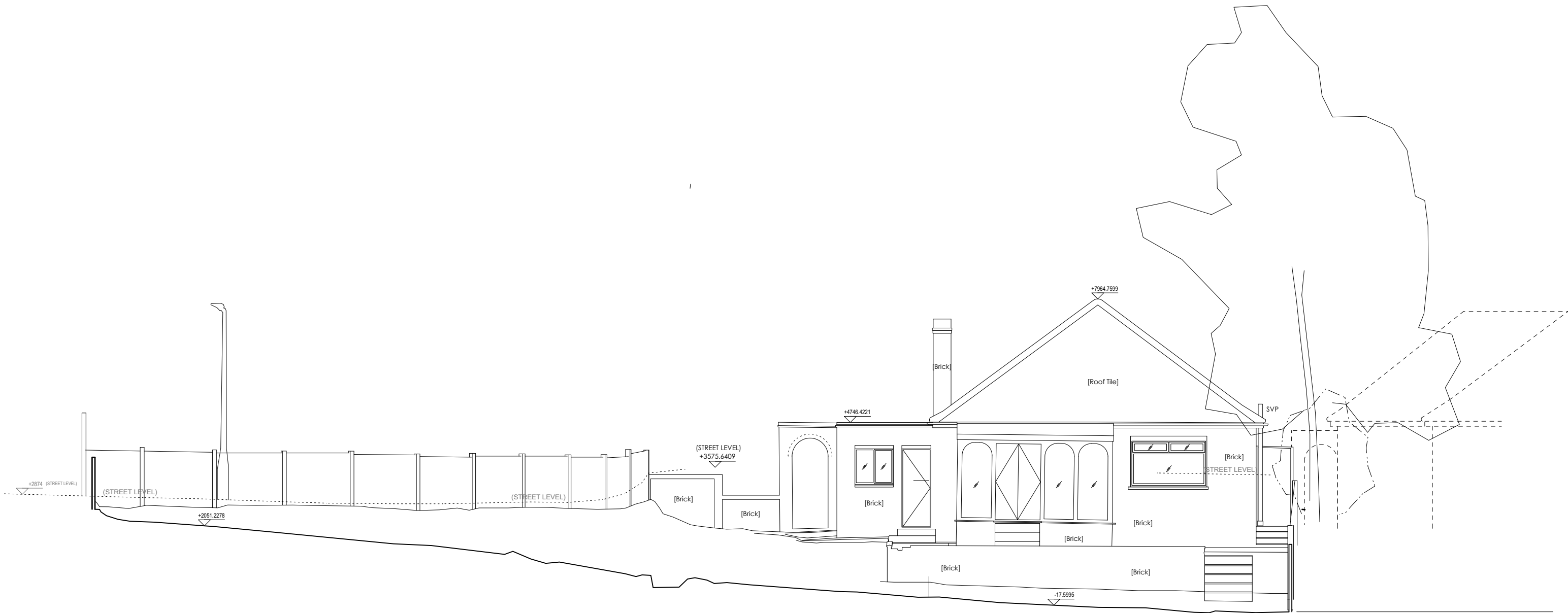

SECTION THROUGH BB

PLANNING
July '21

EXISTING SECTION BB

*Please note
Do not scale from this drawing. Use only
figured dimensions. All dimensions to be
checked on site. Any errors or omissions
must be reported to the architect.*



rev	note	date	by
client	Daniel Riahi		
project	55 Richfield road, Bushey Heath	project no.	20004
title	Existing Section BB	drawing no.	L(-3)102
scale 1:100@A3	date July '21	status Planning	drawn JR checked IH

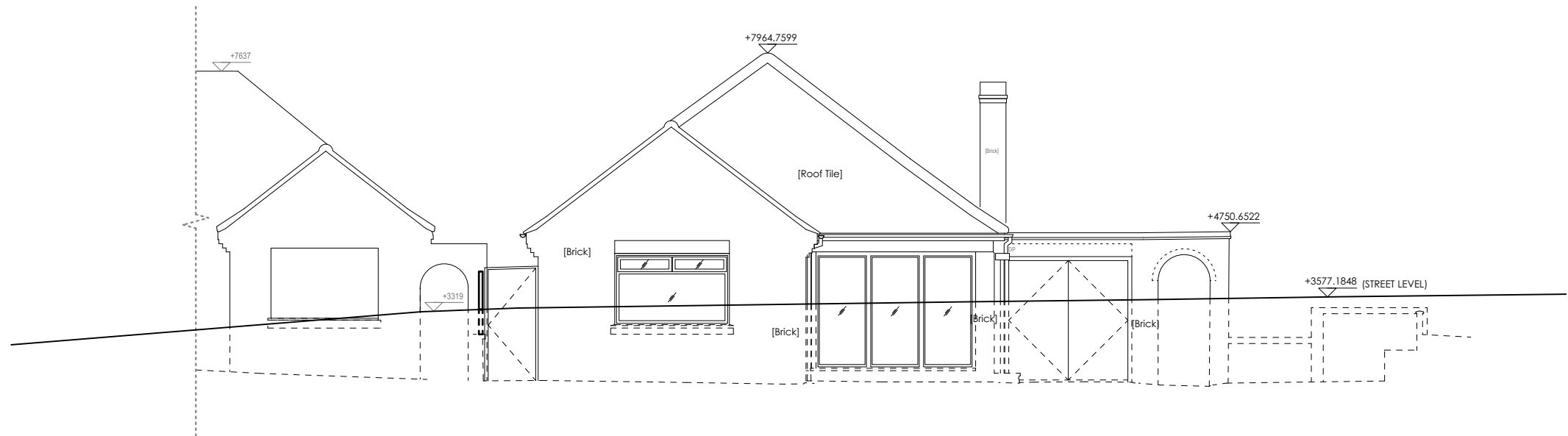

ARBITRARY DATUM
+6.000

GOOGLE EARTH DATUM
+125.27

FRONT ELEVATION

PLANNING
July '21

EXISTING FRONT ELEVATION

*Please note
Do not scale from this drawing. Use only
figured dimensions. All dimensions to be
checked on site. Any errors or omissions
must be reported to the architect.*



rev	note	date	by
client	Daniel Riahi		
project	55 Richfield road, Bushey Heath	project no.	20004
title	Existing Front Elevation	drawing no.	L(-4)101
scale 1:100@A3	date July '21	status Planning	drawn JR
			checked IH

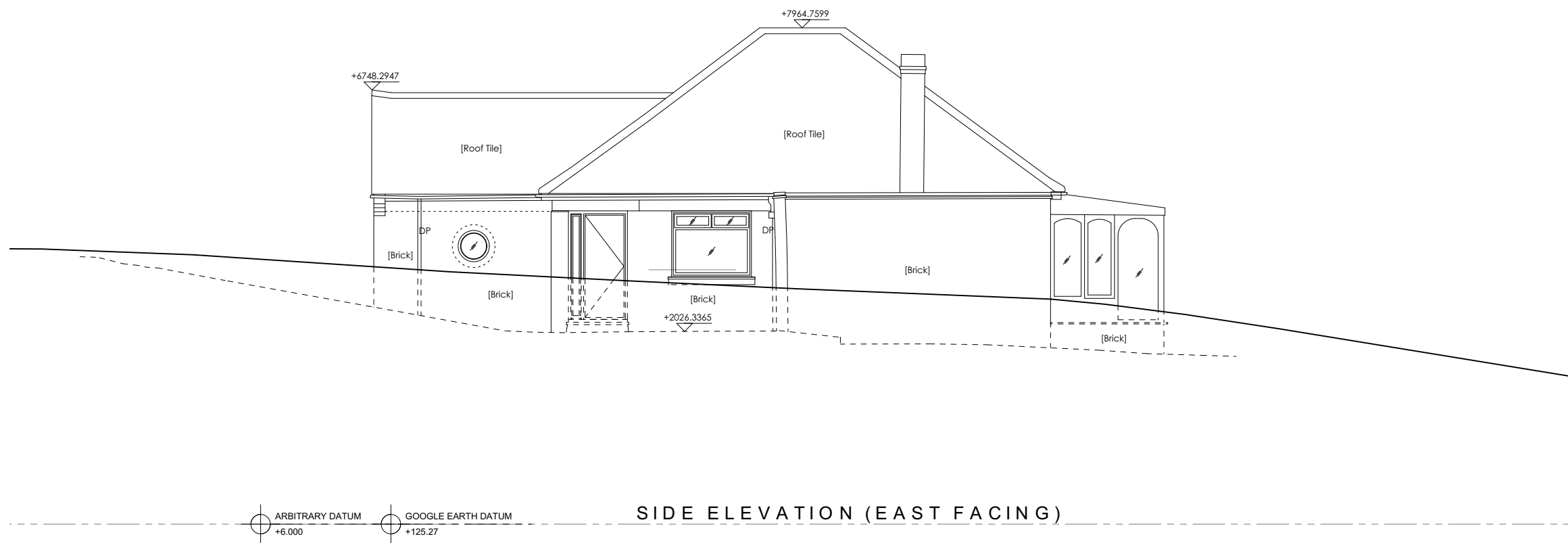

PLANNING
July '21

EXISTING SIDE ELEVATION - EAST FACING (SECTION GG)

Please note
Do not scale from this drawing. Use only
figured dimensions. All dimensions to be
checked on site. Any errors or omissions
must be reported to the architect.



rev	note	date	by
client	Daniel Riahi		
project	55 Richfield road, Bushey Heath	project no.	20004
title	Existing Side elevation - East Facing (Section GG)	drawing no.	L(-4)102
scale	1:100@A3	date	July '21
		status	Planning
		drawn	JR
		checked	IH

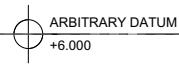

ARBITRARY DATUM
+6.000

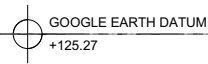

GOOGLE EARTH DATUM
+125.27

REAR ELEVATION

PLANNING
July '21

EXISTING REAR ELEVATION (SECTION BB)

*Please note
Do not scale from this drawing. Use only
figured dimensions. All dimensions to be
checked on site. Any errors or omissions
must be reported to the architect.*



rev	note	date	by
client	Daniel Riahi		
project	55 Richfield road, Bushey Heath	project no.	20004
title	Existing Rear elevation (Section BB)	drawing no.	L(-4)103
scale	1:100@A3	date	July '21
		status	Planning
		drawn	JR
		checked	IH

Ian Hogarth | architect

ian@ianhogartharchitect.com

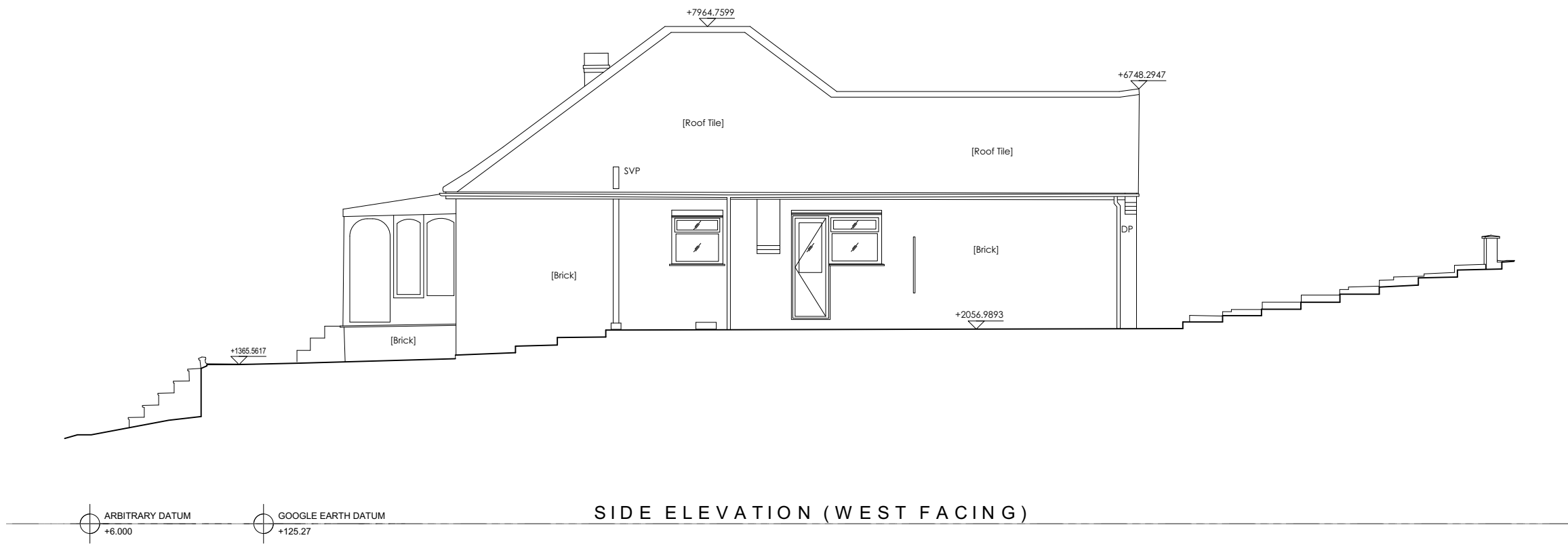

PLANNING
July '21

EXISTING SIDE ELEVATION - WEST FACING

Please note
Do not scale from this drawing. Use only
figured dimensions. All dimensions to be
checked on site. Any errors or omissions
must be reported to the architect.



rev	note	date	by
client	Daniel Riahi		
project	55 Richfield road, Bushey Heath	project no.	20004
title	Existing Side elevation n- West facing	drawing no.	L(-4)104
scale	1:100@A3	date	July '21
		status	Planning
		drawn	JR
		checked	IH