

THIS DRAWING IS TO BE USED ONLY FOR THE PURPOSE OF ISSUE THAT IT WAS ISSUED FOR AND IS SUBJECT TO AMENDMENT

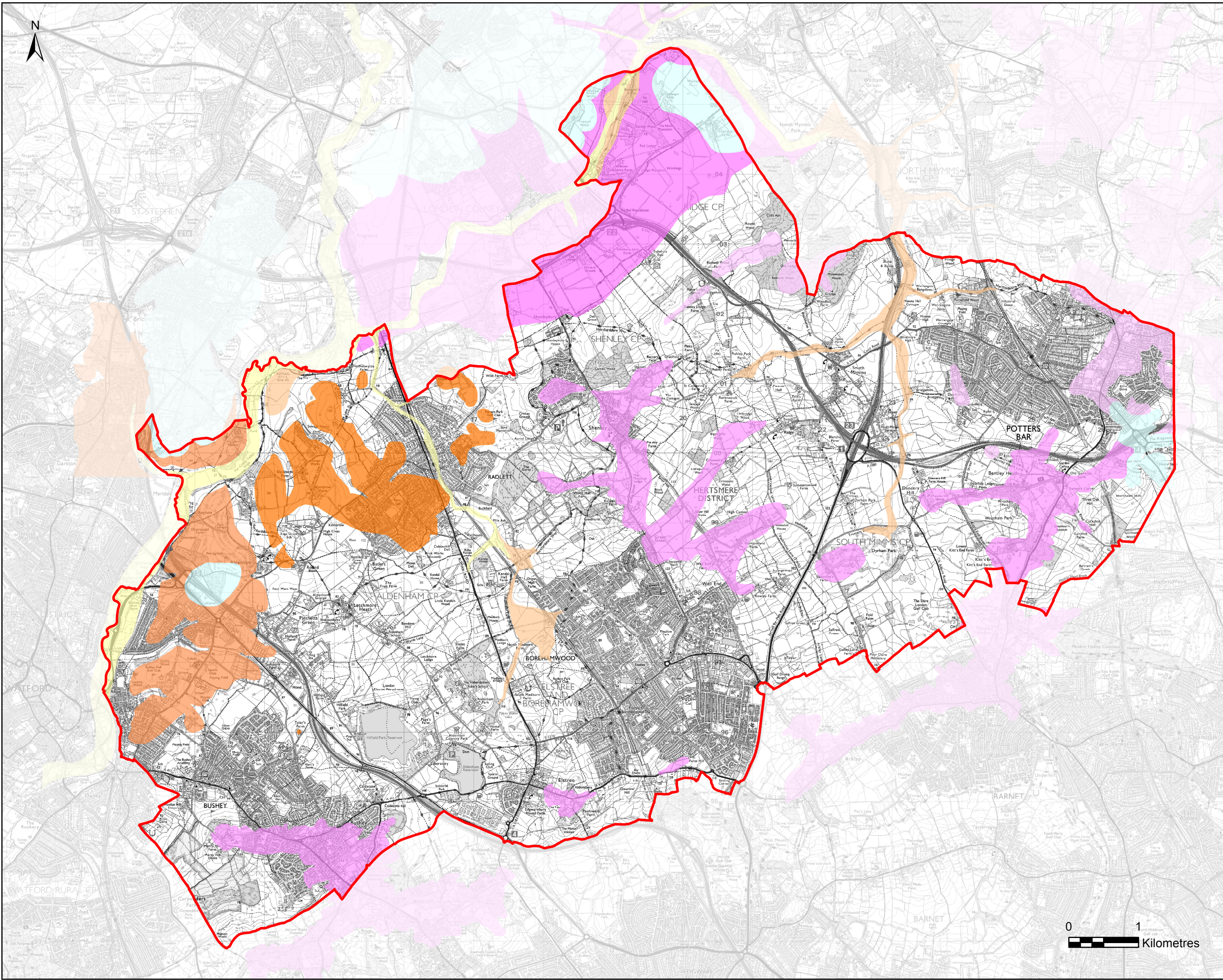

**LEGEND**

**Superficial Geology**

- Alluvium
- Lowestoft Formation
- Winter Hill Gravel
- Westmill Gravel Member
- Gerrards Cross Gravel
- Kesgrave Catchment Subgroup
- Stanmore Gravel Formation
- River Terrace Deposits (Undifferentiated)
- Sand and Gravel of Uncertain Age and Origin
- Hertsme Borough

**Notes**  
 The 1:50,000 scale digital map data is generalised and the geological interpretation should be used only as a guide to the geology at a local level, not as a site-specific geological plan based on detailed site investigations.

COPYRIGHT Contains Ordnance Survey data © Crown copyright and database right 2018. Reproduced from the British Geological Survey map data. Licence 2016/110A British Geological Survey.

Revision Details	By	Check	Date	Suffix
------------------	----	-------	------	--------

Purpose of Issue: **DRAFT**



Project Title: **HERTSME BOROUGH COUNCIL STRATEGIC FLOOD RISK ASSESSMENT**

Drawing Title: **SUPERFICIAL GEOLOGY**

Drawn LM	Checked XX	Approved XX	Date 21/02/2018
AECOM Internal Project No. 60526352		Scale at A3 1:50,000	

THIS DOCUMENT HAS BEEN PREPARED PURSUANT TO AND SUBJECT TO THE TERMS OF AECOM'S APPOINTMENT BY ITS CLIENT. AECOM ACCEPTS NO LIABILITY FOR ANY USE OF THIS DOCUMENT OTHER THAN BY ITS ORIGINAL CLIENT OR FOLLOWING AECOM'S EXPRESS AGREEMENT TO SUCH USE, AND ONLY FOR THE PURPOSES FOR WHICH IT WAS PREPARED AND PROVIDED.

AECOM Limited  
 AECOM House  
 63-77 Victoria Street  
 St Albans, Hertfordshire  
 AL1 1EB  
 Tel: +44 (0) 1277 535000  
 www.aecom.com



Drawing Number <b>FIGURE 03</b>	Rev. <b>1</b>
------------------------------------	------------------