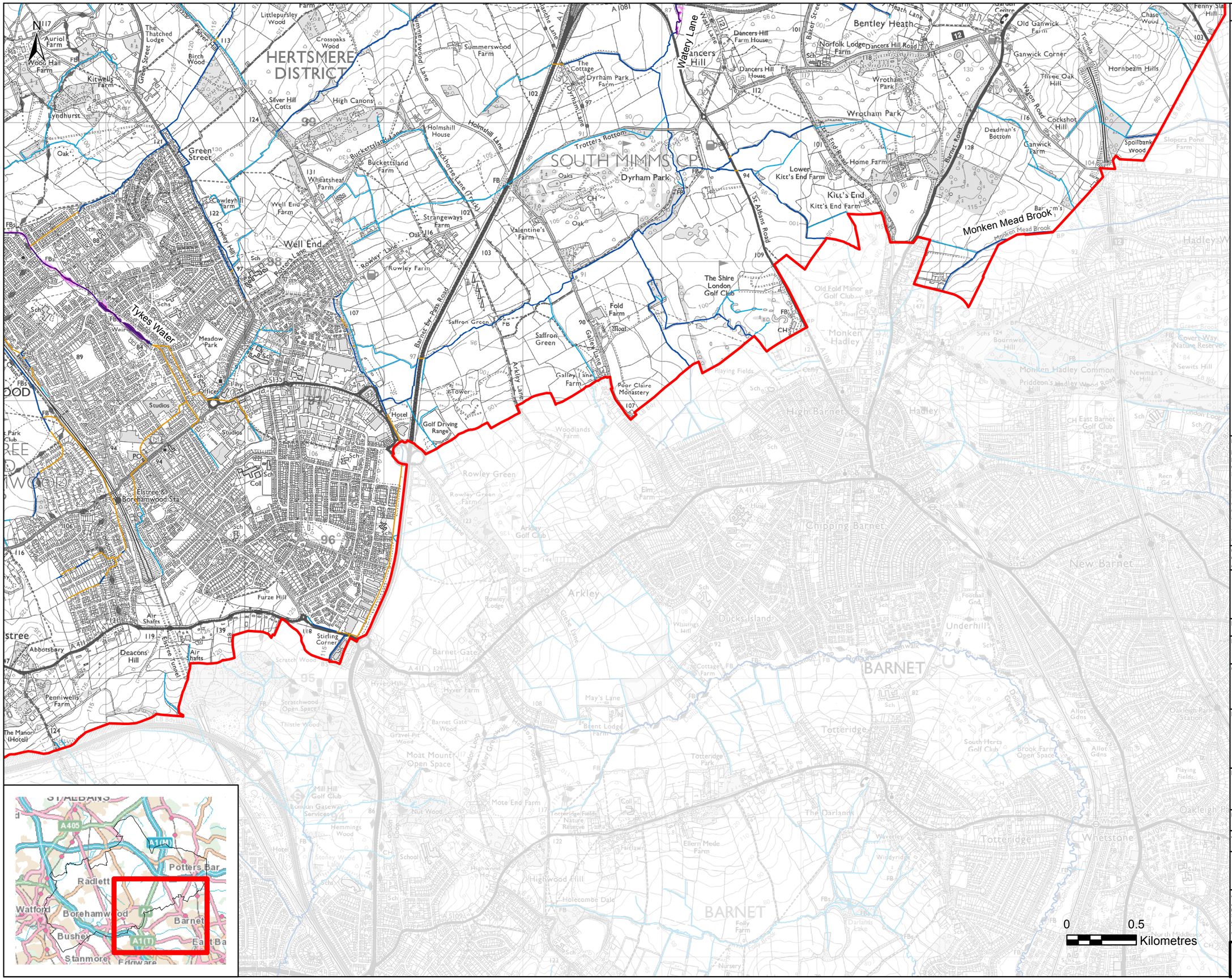

THIS DRAWING IS TO BE USED ONLY FOR THE PURPOSE OF ISSUE THAT IT WAS ISSUED FOR AND IS SUBJECT TO AMENDMENT

LEGEND

Watercourses

- Larger Ordinary Watercourses
- Main River
- Culverted Watercourses

- 1 in 2 yr Defended Modelled Extent
- 1 in 5 yr Defended Modelled Extent
- 1 in 10 yr Defended Modelled Extent
- 1 in 20 yr Defended Modelled Extent
- 1 in 50 yr Defended Modelled Extent
- 1 in 100 yr Defended Modelled Extent
- Hertsmere Borough Boundary

Notes

Main Rivers are designated by Defra on a 'Main River Map', The Environment Agency has permissive powers to carry out flood defence works, maintenance and operational activities for Main Rivers only. However overall responsibility for maintenance lies with the riparian owner.

An Ordinary Watercourse is a watercourse that does not form part of a Main River. This includes all rivers and streams and all ditches, drains, cuts, culverts, dikes, sluices, (other than public sewers within the meaning of the Water Industry Act 1991) and passages, through which water flows according to the Land Drainage Act 1991.

This map is intended to provide a strategic overview of fluvial flood risk and should not be used to assess flood risk for individual properties.

COPYRIGHT Contains Ordnance Survey data © Crown copyright and database right 2018. Contains Environment Agency data © Environment Agency and database right 2018.

Revision Details	By / Check	Check Date	Suffix

Purpose of Issue: DRAFT

Client: HERTSMERE

Project Title: HERTSMERE BOROUGH COUNCIL STRATEGIC FLOOD RISK ASSESSMENT

Drawing Title: MODELLED FLUVIAL FLOOD RISK

Drawn	Checked	Approved	Date
LM	IK	FC	21/02/2018

AECOM Internal Project No.	Scale at A3
60526352	1:25,000

THIS DOCUMENT HAS BEEN PREPARED PURSUANT TO AND SUBJECT TO THE TERMS OF AECOM'S APPOINTMENT BY ITS CLIENT. AECOM ACCEPTS NO LIABILITY FOR ANY USE OF THIS DOCUMENT OTHER THAN BY ITS ORIGINAL CLIENT OR FOLLOWING AECOM'S EXPRESS AGREEMENT TO SUCH USE, AND ONLY FOR THE PURPOSES FOR WHICH IT WAS PREPARED AND PROVIDED.

AECOM Limited
AECOM House
63-77 Victoria Street
St Albans, Hertfordshire
AL1 3ER
Tel: +44 (0) 1727 535000
www.aecom.com

Drawing Number	Rev.
FIGURE 06.4	1