





THIS DRAWING IS TO BE USED ONLY FOR THE PURPOSE OF ISSUE THAT IT WAS ISSUED FOR AND IS SUBJECT TO AMENDMENT

**LEGEND**

-  Main Rivers covered by detailed hydraulic models
-  Main Rivers not covered by detailed hydraulic models
-  Larger Ordinary Watercourses not covered by detailed hydraulic models
-  Hertsmere Borough Boundary

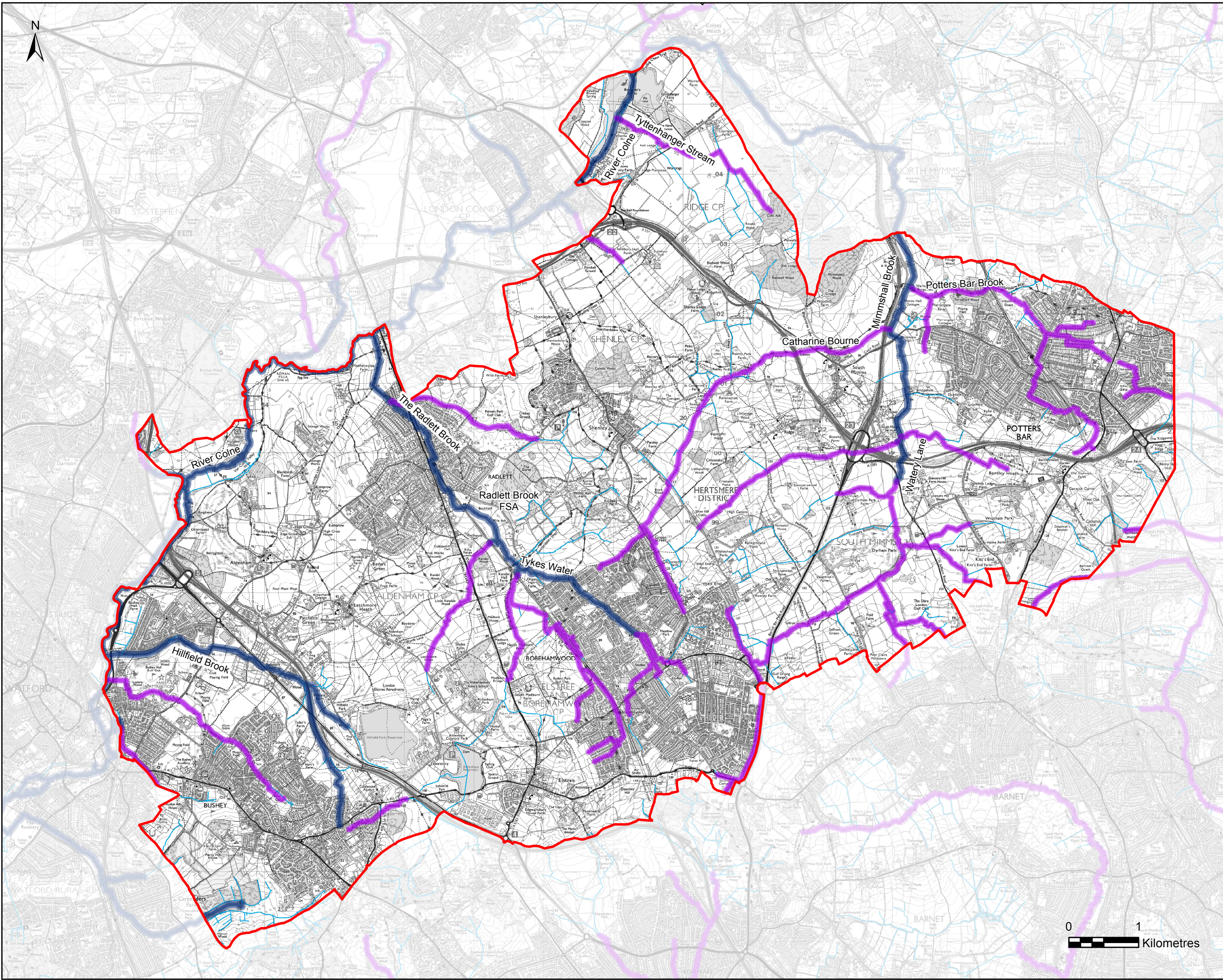

**Notes**  
 Main Rivers are designated by Defra on a 'Main River Map'. The Environment Agency has permissive powers to carry out flood defence works, maintenance and operational activities for Main Rivers only. However overall responsibility for maintenance lies with the riparian owner.

Not known detailed hydraulic models covering Ordinary Watercourses are present in the study area.

COPYRIGHT Contains Ordnance Survey data © Crown copyright and database right 2018. Contains Environment Agency data © Environment Agency and database right 2018.

Revision Details	By	Check	Date	Suffix

Purpose of Issue: **DRAFT**



Project Title: **HERTSMERE BOROUGH COUNCIL STRATEGIC FLOOD RISK ASSESSMENT**

Drawing Title: **MAIN RIVERS COVERED BY DETAILED HYDRAULIC MODELLING**

Drawn	Checked	Approved	Date
LM	GB	FC	11/04/2018
AECOM Internal Project No. 60526352		Scale at A3 1:50,000	

THIS DOCUMENT HAS BEEN PREPARED PURSUANT TO AND SUBJECT TO THE TERMS OF AECOM'S APPOINTMENT BY ITS CLIENT. AECOM ACCEPTS NO LIABILITY FOR ANY USE OF THIS DOCUMENT OTHER THAN BY ITS ORIGINAL CLIENT OR FOLLOWING AECOM'S EXPRESS AGREEMENT TO SUCH USE, AND ONLY FOR THE PURPOSES FOR WHICH IT WAS PREPARED AND PROVIDED.

AECOM Limited  
 AECOM House  
 63-77 Victoria Street  
 St Albans, Hertfordshire  
 AL1 3ER  
 Tel: +44 (0) 1727 535000  
 www.aecom.com



Drawing Number	Rev.
<b>FIGURE 15</b>	1

