



## Hertsmere Borough Council Premises Licence Summary

Premises Licence No.

LIQ/404

**Premises details**

Postal address of premises, or if none, ordnance survey map reference or description

**Ibis Hotel Elstree Way Borehamwood Hertfordshire WD6 1JY**

Telephone number 0208 237 7474

**Date of Commencement of licence**

5 April 2007

**Licensable activities authorised by the licence**

Late Night Refreshment and Supply of Alcohol

**The times the licence authorises the carrying out of licensable activities**

Late Night Refreshment	Monday to Sunday	23:00	00:00
Late Night Refreshment	New Year's Eve	23:00	05:00
Supply of Alcohol	Monday to Sunday	10:00	00:00
Supply of Alcohol	New Year's Eve	10:00	02:00

**Non Standard timings and Seasonal Variations.**

The Supply of Alcohol, hot food and drinks to residents and their guests shall be permitted 24 hours per day.

**The opening hours of the premises**

Monday to Sunday - No restrictions 24 Hours

**Where the licence authorises supplies of alcohol whether these are on and/ or off supplies**

Both

**Name, (registered) address, telephone number and email (where relevant) of holder of premises licence**

Accor UK Economy Hotels Ltd 5th Floor Suiter A 245 Hammersmith Road London W6 8PW

**Registered number of holder, for example company number, charity number (where applicable)**

1244907

**Name, address and telephone number of designated premises supervisor where the premises licence authorises the supply of alcohol**

**Name:** Sergejs Makarovs  
**Licence No:** CYC-054162  
**Issuing Authority:** City Of York Council

**State whether access to the premises by children is restricted or prohibited**

## **Annex 1 – Mandatory Conditions**

Mandatory conditions applied by Section 19 and Section 19A of the Licensing Act 2003.

### **Section 19 of the Licensing Act 2003.**

#### **Where this licence authorises the supply of Alcohol**

1. No supply of alcohol may be made under the premises licence-
  - (a) at a time when there is no designated premises supervisor in respect of the premises licence, or
  - (b) at a time when the designated premises supervisor does not hold a personal licence or his personal licence is suspended.
2. Every supply of alcohol under the premises licence must be made or authorised by a person who holds a personal licence.

### **Section 20 of the Licensing Act 2003 - Films**

1. Where [this] premises licence authorises the exhibition of films the admission of children to the exhibition of any film to be restricted in accordance with the following:
2. Where the film classification body is specified in the licence, unless subsection (3)(b) applies, admission of children must be restricted in accordance with any recommendation by that body.
3. Where
  - (a) The film classification body is not specified in the licence, or
  - (b) The relevant licensing authority has notified the holder of the licence that this subsection applies to the film in question, admission of children must be restricted in accordance with any recommendation made by that licensing authority.
4. In this section "children" means any person aged under 18; and "film classification body" means the person or persons designated as the authority under section 4 of the Video Recordings Act 1984 (c39) (authority to determine suitability of video works for classification)

### **Section 21 of the Licensing Act 2003 – Door Supervisors/ Security**

1. Where [this] premises licence includes a condition that at specified times one or more individuals must be at the premises to carry out a security activity, each such individual must:
  - (a) Be authorised to carry out that activity by a licence granted under the Private Security Industry Act 2001; or
  - (b) Be entitled to carry out that activity by virtue of section 4 of the Act.
2. But nothing in subsection 1. Requires such a condition to be imposed:
  - (a) in respect of premises within paragraph 8(3)(a) of Schedule 2 to the Private Security Industry Act 2001 (c12) (premises with premises licences authorising plays or films); or
  - (b) in respect of premises in relation to:
    - (i) Any occasion mentioned in paragraph 8(3)(b) or (c) of that Schedule (premises being used exclusively by club with club premises certificate, under a temporary event notice authorising films or under a gaming licence, or
    - (ii) Any occasion within paragraph 8(3)(d) of that Schedule (occasions prescribed by regulations under that Act.
3. For the purposes of this section:
  - (a) "security activity" means an activity to which paragraph 2(1)(a) of that Schedule applies, and, which is licensable conduct for the purposes of that Act,
  - (b) paragraph 8(5) of that Schedule (interpretation of references to an occasion) applies as it applies in relation to paragraph 8 of that Schedule.

## **Mandatory Conditions under The Licensing Act 2003 (Mandatory Licensing Conditions) Order 2010**

### **Age Verification Policy –**

#### **Where the premises licence authorises the sale and or supply of alcohol**

1. The premises licence holder or club premises certificate holder shall ensure that an age verification policy applies to the premises in relation to the sale or supply of alcohol.

2. The policy must require individuals who appear to the responsible person to be under 18 years of age (or such older age as may be specified in the policy) to produce on request, before being served alcohol, identification bearing their photograph, date of birth and a holographic mark.

### **Irresponsible drinks promotions**

#### **Where the premises licence authorise the sale and supply of alcohol for consumption on the premises**

1. The responsible person shall take all reasonable steps to ensure that staff on relevant premises do not carry out, arrange or participate in any irresponsible promotions in relation to the premises.
2. In this paragraph, an irresponsible promotion means any one or more of the following activities, or substantially similar activities, carried on for the purpose of encouraging the sale or supply of alcohol for consumption on the premises in a manner which carries a significant risk of leading or contributing to crime and disorder, prejudice to public safety, public nuisance, or harm to children—
  - (a) games or other activities which require or encourage, or are designed to require or encourage, individuals to—
    - (i) drink a quantity of alcohol within a time limit (other than to drink alcohol sold or supplied on the premises before the cessation of the period in which the responsible person is authorised to sell or supply alcohol), or
    - (ii) drink as much alcohol as possible (whether within a time limit or otherwise).
  - (b) provision of unlimited or unspecified quantities of alcohol free or for a fixed or discounted fee to the public or to a group defined by a particular characteristic (other than any promotion or discount available to an individual in respect of alcohol for consumption at a table meal, as defined in section 159 of the Act);
  - (c) provision of free or discounted alcohol or any other thing as a prize to encourage or reward the purchase and consumption of alcohol over a period of 24 hours or less;
  - (d) provision of free or discounted alcohol in relation to the viewing on the premises of a sporting event, where that provision is dependent on—
    - (i) the outcome of a race, competition or other event or process, or
    - (ii) the likelihood of anything occurring or not occurring;
  - (e) selling or supplying alcohol in association with promotional posters or flyers on, or in the vicinity of, the premises which can reasonably be considered to condone, encourage or glamorise anti-social behaviour or to refer to the effects of drunkenness in any favourable manner.

#### **Prohibition on a person dispensing alcohol directly into the mouth of another**

3. The responsible person shall ensure that no alcohol is dispensed directly by one person into the mouth of another (other than where that other person is unable to drink without assistance by reason of a disability).

#### **Requirement to provide free tap water**

4. The responsible person shall ensure that free tap water is provided on request to customers where it is reasonably available.

#### **Permitted measurements of alcohol to be served**

5. The responsible person shall ensure that—
  - (a) where any of the following alcoholic drinks is sold or supplied for consumption on the premises (other than alcoholic drinks sold or supplied having been made up in advance ready for sale or supply in a securely closed container) it is available to customers in the following measures—
    - (i) beer or cider: ½ pint;
    - (ii) gin, rum, vodka or whisky: 25 ml or 35 ml; and
    - (iii) still wine in a glass: 125 ml; and
  - (b) customers are made aware of the availability of these measures.

# **The Licensing Act 2003 (Mandatory Licensing Conditions) (Amendment) Order 2014**

## **Permitted pricing for the sale of alcohol**

1. A relevant person shall ensure that no alcohol is sold or supplied for consumption on or off the premises for a price which is less than the permitted price.
2. For the purposes of the condition set out in paragraph 1
  - (a) "duty" is to be construed in accordance with the Alcoholic Liquor Duties Act 1979
  - (b) "permitted price" is the price found by applying the formula

$$P = D + (D \times V)$$

where

- (i) P is the permitted price,
    - (ii) D is the amount of duty chargeable in relation to the alcohol as if the duty were charged on the date of the sale or supply of the alcohol, and
    - (iii) V is the rate of value added tax chargeable in relation to the alcohol as if the value added tax were charged on the date of the sale or supply of the alcohol;
  - (c) "relevant person" means, in relation to premises in respect of which there is in force a premises licence
    - (i) the holder of the premises licence.
    - (ii) the designated premises supervisor (if any) in respect of such a licence, or
    - (iii) the personal licence holder who makes or authorises a supply of alcohol under such a licence;
  - (d) "relevant person" means, in relation to premises in respect of which there is in force a club premises certificate, any member or officer of the club present on the premises in a capacity which enables the member or officer to prevent the supply in question; and
  - (e) "value added tax" means value added tax charged in accordance with the Value Added Tax Act 1994.
3. Where the permitted price given by Paragraph (b) of paragraph 2 would (apart from this paragraph) not be a whole number of pennies, the price given by that sub-paragraph shall be taken to be the price actually given by that sub-paragraph rounded up to the nearest penny.
  4. (1) Sub-paragraph (2) applies where the permitted price given by Paragraph (b) of paragraph 2 on a day ("the first day") would be different from the permitted price on the next day ("the second day") as a result of a change to the rate of duty or value added tax.  
 (2) The permitted price which would apply on the first day applies to sales or supplies of alcohol which take place before the expiry of the period of 14 days beginning on the second day.

**Annex 2 - Conditions consistent with the operating schedule.**

- 1 On or before commencing employment all managers and staff shall receive training and are required to understand relevant licensing law. They are also required to undertake any refresher training with records of any training held at the premises.
- 2 CCTV and security alarm systems shall be maintained in full working order.
- 3 Fire exits shall be maintained and kept unobstructed. Fire Extinguishers shall be maintained and be in full working order.
- 4 In relation to persons thought to be under the age of 18, I.D. must be required and if not provided or if there is any doubt about the I.D. then the service of alcohol must be refused. The only acceptable form of identity shall be a photo driving licence, passport or proof of age card bearing the PASS logo.
- 5 The sale or supply of alcohol shall be conducted in such a way that neither hotel residents nor any other persons in the vicinity of the hotel are adversely affected by the conduct of the licensable activities.

**Annex 3 - Conditions attached after hearing by the licensing authority.**

# Annex 4 – Plan of Premises

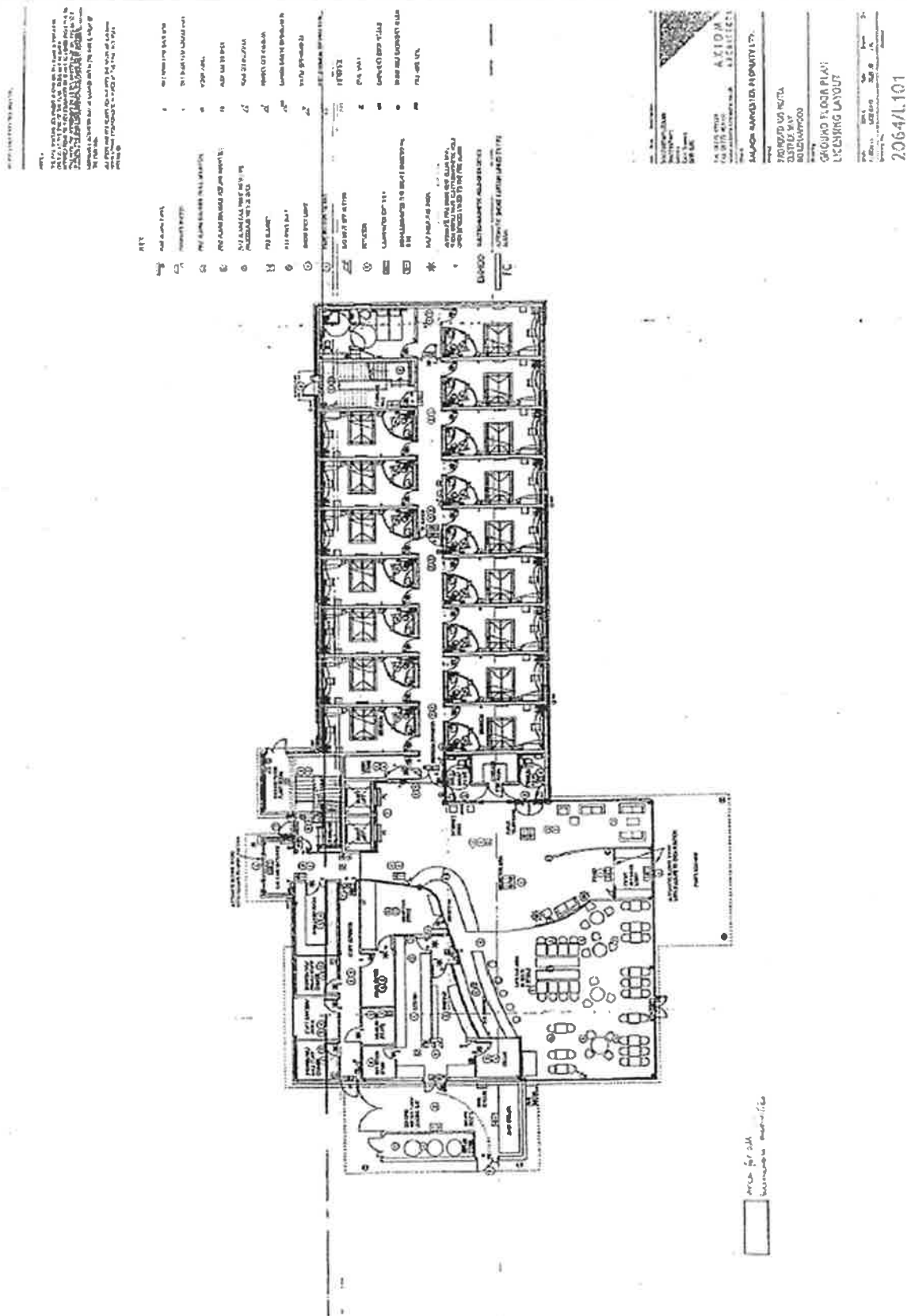

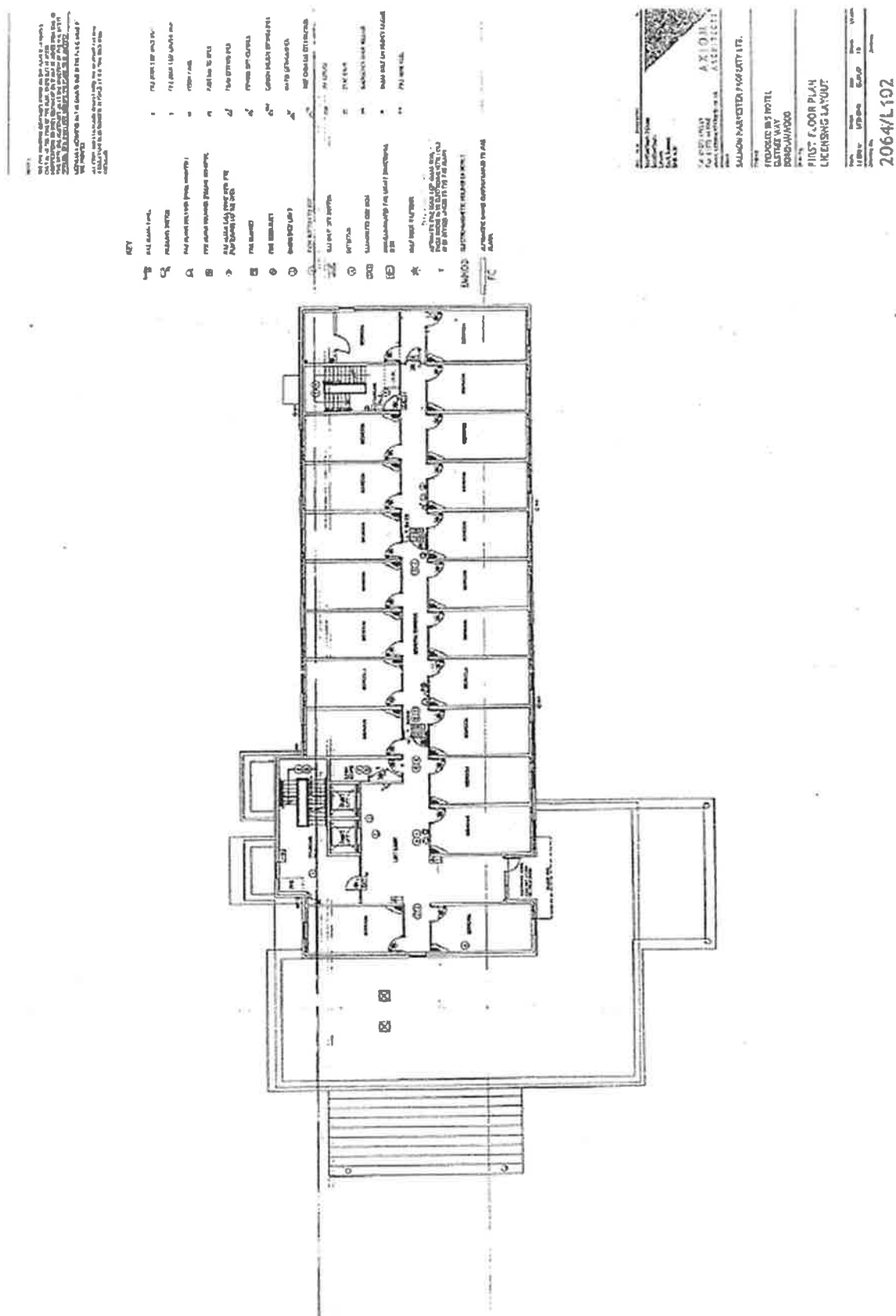



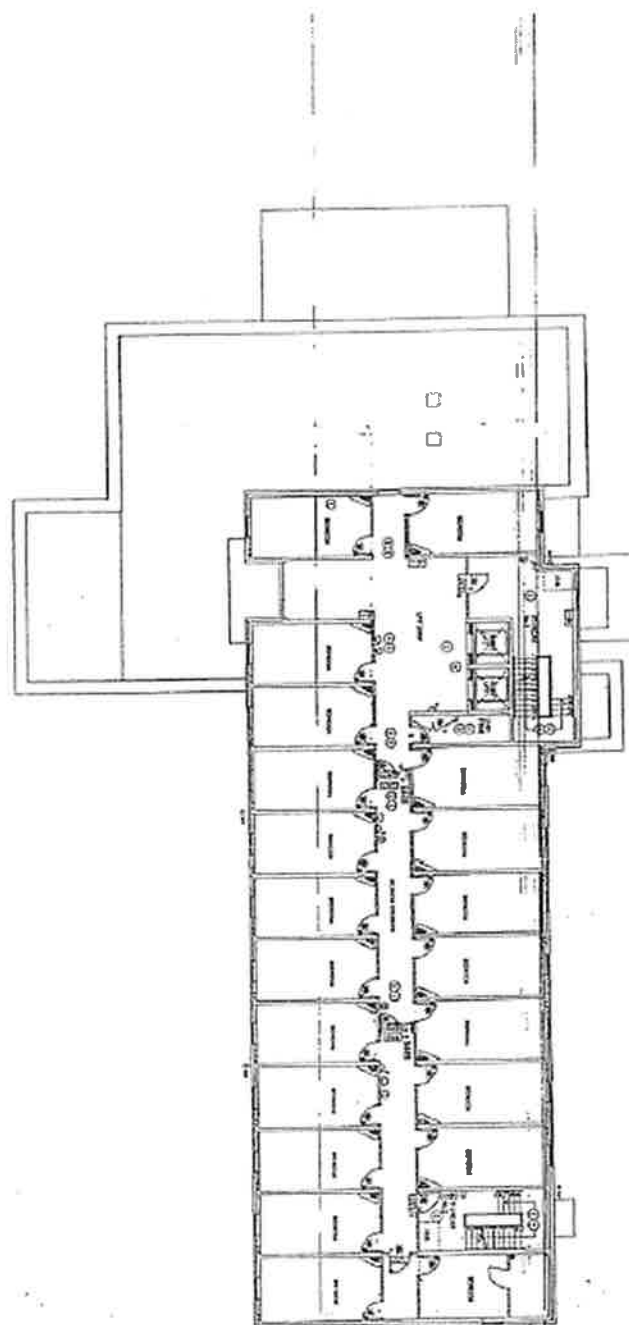

NOTES:  
1. THE FLOOR PLAN IS FOR THE THIRD FLOOR OF THE AXION BUILDING, 1000 WEST 10TH AVENUE, DENVER, CO. 80202.  
2. THE FLOOR PLAN IS FOR THE THIRD FLOOR OF THE AXION BUILDING, 1000 WEST 10TH AVENUE, DENVER, CO. 80202.  
3. THE FLOOR PLAN IS FOR THE THIRD FLOOR OF THE AXION BUILDING, 1000 WEST 10TH AVENUE, DENVER, CO. 80202.  
4. THE FLOOR PLAN IS FOR THE THIRD FLOOR OF THE AXION BUILDING, 1000 WEST 10TH AVENUE, DENVER, CO. 80202.

Room Number	Room Name	Area (sq. ft.)	Notes
101	RECEPTION	100	
102	OFFICE	100	
103	OFFICE	100	
104	OFFICE	100	
105	OFFICE	100	
106	OFFICE	100	
107	OFFICE	100	
108	OFFICE	100	
109	OFFICE	100	
110	OFFICE	100	
111	OFFICE	100	
112	OFFICE	100	
113	OFFICE	100	
114	OFFICE	100	
115	OFFICE	100	
116	OFFICE	100	
117	OFFICE	100	
118	OFFICE	100	
119	OFFICE	100	
120	OFFICE	100	
121	OFFICE	100	
122	OFFICE	100	
123	OFFICE	100	
124	OFFICE	100	
125	OFFICE	100	
126	OFFICE	100	
127	OFFICE	100	
128	OFFICE	100	
129	OFFICE	100	
130	OFFICE	100	
131	OFFICE	100	
132	OFFICE	100	
133	OFFICE	100	
134	OFFICE	100	
135	OFFICE	100	
136	OFFICE	100	
137	OFFICE	100	
138	OFFICE	100	
139	OFFICE	100	
140	OFFICE	100	
141	OFFICE	100	
142	OFFICE	100	
143	OFFICE	100	
144	OFFICE	100	
145	OFFICE	100	
146	OFFICE	100	
147	OFFICE	100	
148	OFFICE	100	
149	OFFICE	100	
150	OFFICE	100	
151	OFFICE	100	
152	OFFICE	100	
153	OFFICE	100	
154	OFFICE	100	
155	OFFICE	100	
156	OFFICE	100	
157	OFFICE	100	
158	OFFICE	100	
159	OFFICE	100	
160	OFFICE	100	
161	OFFICE	100	
162	OFFICE	100	
163	OFFICE	100	
164	OFFICE	100	
165	OFFICE	100	
166	OFFICE	100	
167	OFFICE	100	
168	OFFICE	100	
169	OFFICE	100	
170	OFFICE	100	
171	OFFICE	100	
172	OFFICE	100	
173	OFFICE	100	
174	OFFICE	100	
175	OFFICE	100	
176	OFFICE	100	
177	OFFICE	100	
178	OFFICE	100	
179	OFFICE	100	
180	OFFICE	100	
181	OFFICE	100	
182	OFFICE	100	
183	OFFICE	100	
184	OFFICE	100	
185	OFFICE	100	
186	OFFICE	100	
187	OFFICE	100	
188	OFFICE	100	
189	OFFICE	100	
190	OFFICE	100	
191	OFFICE	100	
192	OFFICE	100	
193	OFFICE	100	
194	OFFICE	100	
195	OFFICE	100	
196	OFFICE	100	
197	OFFICE	100	
198	OFFICE	100	
199	OFFICE	100	
200	OFFICE	100	

AXION  
1000 WEST 10TH AVENUE  
DENVER, CO. 80202  
TEL: (303) 733-1000  
FAX: (303) 733-1001  
WWW.AXION.COM  
2064/L104

NOTES:  
1. THE FLOOR PLAN IS BASED ON THE AS-BUILT DRAWING.  
2. THE FLOOR PLAN IS BASED ON THE AS-BUILT DRAWING.  
3. THE FLOOR PLAN IS BASED ON THE AS-BUILT DRAWING.  
4. THE FLOOR PLAN IS BASED ON THE AS-BUILT DRAWING.  
5. THE FLOOR PLAN IS BASED ON THE AS-BUILT DRAWING.  
6. THE FLOOR PLAN IS BASED ON THE AS-BUILT DRAWING.  
7. THE FLOOR PLAN IS BASED ON THE AS-BUILT DRAWING.  
8. THE FLOOR PLAN IS BASED ON THE AS-BUILT DRAWING.  
9. THE FLOOR PLAN IS BASED ON THE AS-BUILT DRAWING.  
10. THE FLOOR PLAN IS BASED ON THE AS-BUILT DRAWING.

- KEY
- 1. FLOOR PLAN
  - 2. FLOOR PLAN
  - 3. FLOOR PLAN
  - 4. FLOOR PLAN
  - 5. FLOOR PLAN
  - 6. FLOOR PLAN
  - 7. FLOOR PLAN
  - 8. FLOOR PLAN
  - 9. FLOOR PLAN
  - 10. FLOOR PLAN
  - 11. FLOOR PLAN
  - 12. FLOOR PLAN
  - 13. FLOOR PLAN
  - 14. FLOOR PLAN
  - 15. FLOOR PLAN
  - 16. FLOOR PLAN
  - 17. FLOOR PLAN
  - 18. FLOOR PLAN
  - 19. FLOOR PLAN
  - 20. FLOOR PLAN
  - 21. FLOOR PLAN
  - 22. FLOOR PLAN
  - 23. FLOOR PLAN
  - 24. FLOOR PLAN
  - 25. FLOOR PLAN
  - 26. FLOOR PLAN
  - 27. FLOOR PLAN
  - 28. FLOOR PLAN
  - 29. FLOOR PLAN
  - 30. FLOOR PLAN
  - 31. FLOOR PLAN
  - 32. FLOOR PLAN
  - 33. FLOOR PLAN
  - 34. FLOOR PLAN
  - 35. FLOOR PLAN
  - 36. FLOOR PLAN
  - 37. FLOOR PLAN
  - 38. FLOOR PLAN
  - 39. FLOOR PLAN
  - 40. FLOOR PLAN
  - 41. FLOOR PLAN
  - 42. FLOOR PLAN
  - 43. FLOOR PLAN
  - 44. FLOOR PLAN
  - 45. FLOOR PLAN
  - 46. FLOOR PLAN
  - 47. FLOOR PLAN
  - 48. FLOOR PLAN
  - 49. FLOOR PLAN
  - 50. FLOOR PLAN
  - 51. FLOOR PLAN
  - 52. FLOOR PLAN
  - 53. FLOOR PLAN
  - 54. FLOOR PLAN
  - 55. FLOOR PLAN
  - 56. FLOOR PLAN
  - 57. FLOOR PLAN
  - 58. FLOOR PLAN
  - 59. FLOOR PLAN
  - 60. FLOOR PLAN
  - 61. FLOOR PLAN
  - 62. FLOOR PLAN
  - 63. FLOOR PLAN
  - 64. FLOOR PLAN
  - 65. FLOOR PLAN
  - 66. FLOOR PLAN
  - 67. FLOOR PLAN
  - 68. FLOOR PLAN
  - 69. FLOOR PLAN
  - 70. FLOOR PLAN
  - 71. FLOOR PLAN
  - 72. FLOOR PLAN
  - 73. FLOOR PLAN
  - 74. FLOOR PLAN
  - 75. FLOOR PLAN
  - 76. FLOOR PLAN
  - 77. FLOOR PLAN
  - 78. FLOOR PLAN
  - 79. FLOOR PLAN
  - 80. FLOOR PLAN
  - 81. FLOOR PLAN
  - 82. FLOOR PLAN
  - 83. FLOOR PLAN
  - 84. FLOOR PLAN
  - 85. FLOOR PLAN
  - 86. FLOOR PLAN
  - 87. FLOOR PLAN
  - 88. FLOOR PLAN
  - 89. FLOOR PLAN
  - 90. FLOOR PLAN
  - 91. FLOOR PLAN
  - 92. FLOOR PLAN
  - 93. FLOOR PLAN
  - 94. FLOOR PLAN
  - 95. FLOOR PLAN
  - 96. FLOOR PLAN
  - 97. FLOOR PLAN
  - 98. FLOOR PLAN
  - 99. FLOOR PLAN
  - 100. FLOOR PLAN

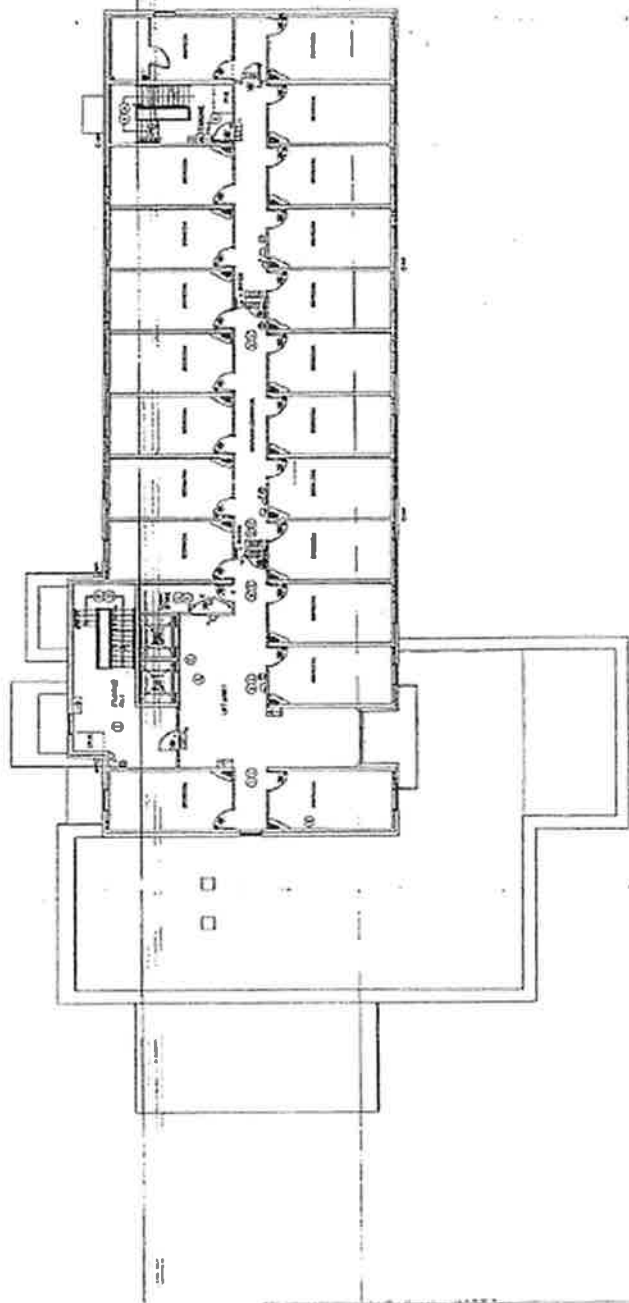

PROJECT: 2064/L105  
DATE: 01/07/2024  
DRAWN BY: [Name]  
CHECKED BY: [Name]  
APPROVED BY: [Name]  
SCALE: 1/8" = 1'-0"

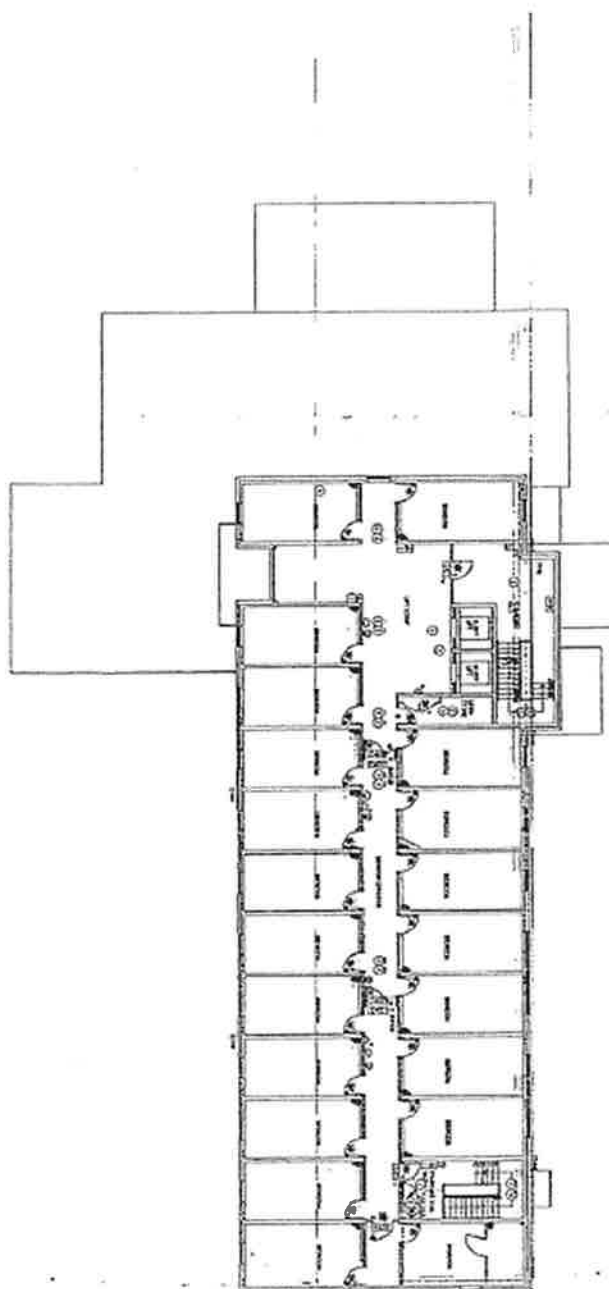

1. ☐ **Mr.** ☐ **Ms.** ☐ **Mrs.** ☐ **Dr.**  
 2. **Mr. [Name]**  
 3. **Ms. [Name]**  
 4. **Mrs. [Name]**  
 5. **Dr. [Name]**  
 6. **Mr. [Name]**  
 7. **Ms. [Name]**  
 8. **Mrs. [Name]**  
 9. **Dr. [Name]**  
 10. **Mr. [Name]**  
 11. **Ms. [Name]**  
 12. **Mrs. [Name]**  
 13. **Dr. [Name]**  
 14. **Mr. [Name]**  
 15. **Ms. [Name]**  
 16. **Mrs. [Name]**  
 17. **Dr. [Name]**  
 18. **Mr. [Name]**  
 19. **Ms. [Name]**  
 20. **Mrs. [Name]**  
 21. **Dr. [Name]**  
 22. **Mr. [Name]**  
 23. **Ms. [Name]**  
 24. **Mrs. [Name]**  
 25. **Dr. [Name]**  
 26. **Mr. [Name]**  
 27. **Ms. [Name]**  
 28. **Mrs. [Name]**  
 29. **Dr. [Name]**  
 30. **Mr. [Name]**  
 31. **Ms. [Name]**  
 32. **Mrs. [Name]**  
 33. **Dr. [Name]**  
 34. **Mr. [Name]**  
 35. **Ms. [Name]**  
 36. **Mrs. [Name]**  
 37. **Dr. [Name]**  
 38. **Mr. [Name]**  
 39. **Ms. [Name]**  
 40. **Mrs. [Name]**  
 41. **Dr. [Name]**  
 42. **Mr. [Name]**  
 43. **Ms. [Name]**  
 44. **Mrs. [Name]**  
 45. **Dr. [Name]**  
 46. **Mr. [Name]**  
 47. **Ms. [Name]**  
 48. **Mrs. [Name]**  
 49. **Dr. [Name]**  
 50. **Mr. [Name]**  
 51. **Ms. [Name]**  
 52. **Mrs. [Name]**  
 53. **Dr. [Name]**  
 54. **Mr. [Name]**  
 55. **Ms. [Name]**  
 56. **Mrs. [Name]**  
 57. **Dr. [Name]**  
 58. **Mr. [Name]**  
 59. **Ms. [Name]**  
 60. **Mrs. [Name]**  
 61. **Dr. [Name]**  
 62. **Mr. [Name]**  
 63. **Ms. [Name]**  
 64. **Mrs. [Name]**  
 65. **Dr. [Name]**  
 66. **Mr. [Name]**  
 67. **Ms. [Name]**  
 68. **Mrs. [Name]**  
 69. **Dr. [Name]**  
 70. **Mr. [Name]**  
 71. **Ms. [Name]**  
 72. **Mrs. [Name]**  
 73. **Dr. [Name]**  
 74. **Mr. [Name]**  
 75. **Ms. [Name]**  
 76. **Mrs. [Name]**  
 77. **Dr. [Name]**  
 78. **Mr. [Name]**  
 79. **Ms. [Name]**  
 80. **Mrs. [Name]**  
 81. **Dr. [Name]**  
 82. **Mr. [Name]**  
 83. **Ms. [Name]**  
 84. **Mrs. [Name]**  
 85. **Dr. [Name]**  
 86. **Mr. [Name]**  
 87. **Ms. [Name]**  
 88. **Mrs. [Name]**  
 89. **Dr. [Name]**  
 90. **Mr. [Name]**  
 91. **Ms. [Name]**  
 92. **Mrs. [Name]**  
 93. **Dr. [Name]**  
 94. **Mr. [Name]**  
 95. **Ms. [Name]**  
 96. **Mrs. [Name]**  
 97. **Dr. [Name]**  
 98. **Mr. [Name]**  
 99. **Ms. [Name]**  
 100. **Mrs. [Name]**  
 101. **Dr. [Name]**  
 102. **Mr. [Name]**  
 103. **Ms. [Name]**  
 104. **Mrs. [Name]**  
 105. **Dr. [Name]**  
 106. **Mr. [Name]**  
 107. **Ms. [Name]**  
 108. **Mrs. [Name]**  
 109. **Dr. [Name]**  
 110. **Mr. [Name]**  
 111. **Ms. [Name]**  
 112. **Mrs. [Name]**  
 113. **Dr. [Name]**  
 114. **Mr. [Name]**  
 115. **Ms. [Name]**  
 116. **Mrs. [Name]**  
 117. **Dr. [Name]**  
 118. **Mr. [Name]**  
 119. **Ms. [Name]**  
 120. **Mrs. [Name]**  
 121. **Dr. [Name]**  
 122. **Mr. [Name]**  
 123. **Ms. [Name]**  
 124. **Mrs. [Name]**  
 125. **Dr. [Name]**  
 126. **Mr. [Name]**  
 127. **Ms. [Name]**  
 128. **Mrs. [Name]**  
 129. **Dr. [Name]**  
 130. **Mr. [Name]**  
 131. **Ms. [Name]**  
 132. **Mrs. [Name]**  
 133. **Dr. [Name]**  
 134. **Mr. [Name]**  
 135. **Ms. [Name]**  
 136. **Mrs. [Name]**  
 137. **Dr. [Name]**  
 138. **Mr. [Name]**  
 139. **Ms. [Name]**  
 140. **Mrs. [Name]**  
 141. **Dr. [Name]**  
 142. **Mr. [Name]**  
 143. **Ms. [Name]**  
 144. **Mrs. [Name]**  
 145. **Dr. [Name]**  
 146. **Mr. [Name]**  
 147. **Ms. [Name]**  
 148. **Mrs. [Name]**  
 149. **Dr. [Name]**  
 150. **Mr. [Name]**  
 151. **Ms. [Name]**  
 152. **Mrs. [Name]**  
 153. **Dr. [Name]**  
 154. **Mr. [Name]**  
 155. **Ms. [Name]**  
 156. **Mrs. [Name]**  
 157. **Dr. [Name]**  
 158. **Mr. [Name]**  
 159. **Ms. [Name]**  
 160. **Mrs. [Name]**  
 161. **Dr. [Name]**  
 162. **Mr. [Name]**  
 163. **Ms. [Name]**  
 164. **Mrs. [Name]**  
 165. **Dr. [Name]**  
 166. **Mr. [Name]**  
 167. **Ms. [Name]**  
 168. **Mrs. [Name]**  
 169. **Dr. [Name]**  
 170. **Mr. [Name]**  
 171. **Ms. [Name]**  
 172. **Mrs. [Name]**  
 173. **Dr. [Name]**  
 174. **Mr. [Name]**  
 175. **Ms. [Name]**  
 176. **Mrs. [Name]**  
 177. **Dr. [Name]**  
 178. **Mr. [Name]**  
 179. **Ms. [Name]**  
 180. **Mrs. [Name]**  
 181. **Dr. [Name]**  
 182. **Mr. [Name]**  
 183. **Ms. [Name]**  
 184. **Mrs. [Name]**  
 185. **Dr. [Name]**  
 186. **Mr. [Name]**  
 187. **Ms. [Name]**  
 188. **Mrs. [Name]**  
 189. **Dr. [Name]**  
 190. **Mr. [Name]**  
 191. **Ms. [Name]**  
 192. **Mrs. [Name]**  
 193. **Dr. [Name]**  
 194. **Mr. [Name]**  
 195. **Ms. [Name]**  
 196. **Mrs. [Name]**  
 197. **Dr. [Name]**  
 198. **Mr. [Name]**  
 199. **Ms. [Name]**  
 200. **Mrs. [Name]**  
 201. **Dr. [Name]**  
 202. **Mr. [Name]**  
 203. **Ms. [Name]**  
 204. **Mrs. [Name]**  
 205. **Dr. [Name]**  
 206. **Mr. [Name]**  
 207. **Ms. [Name]**  
 208. **Mrs. [Name]**  
 209. **Dr. [Name]**  
 210. **Mr. [Name]**  
 211. **Ms. [Name]**  
 212. **Mrs. [Name]**  
 213. **Dr. [Name]**  
 214. **Mr. [Name]**  
 215. **Ms. [Name]**  
 216. **Mrs. [Name]**  
 217. **Dr. [Name]**  
 218. **Mr. [Name]**  
 219. **Ms. [Name]**

[illegible]

