



**TOWN AND COUNTRY PLANNING  
(GENERAL PERMITTED DEVELOPMENT) ORDER 1995 (as amended)**

**LAND AT KENDAL WOOD, WATLING STREET, RADLETT, WD7 7JN**

**DIRECTION MADE UNDER ARTICLE 4(1)  
TO WHICH ARTICLE 6 APPLIES**

WHEREAS the Council of the Borough of Hertsmere being the appropriate local planning authority within the meaning of article 4(4) of the Town and Country Planning (General Permitted Development) Order 1995, are satisfied that it is expedient that development of the description set out in the Schedule below should not be carried out on land shown within the red line on the plan, unless permission is granted on an application made under Part III of the Town and Country Planning Act 1990,

AND WHEREAS the Council consider that development of the said description would be prejudicial to the proper planning of their area or would constitute a threat to the amenities of their area and that the provisions of paragraph (1) of article 6 of the Town and Country Planning (General Permitted Development) Order 1995 apply,

NOW THEREFORE the said Council in pursuance of the power conferred on them by article 4(1) of the Town and Country Planning (General Permitted Development) Order 1995 hereby direct that the permission granted by Article 3 of the said Order shall not apply to development on the said land of the description set out in the Schedule below.

THIS DIRECTION is made under article 4(1) of the said Order and, in accordance with article 6, shall remain in force until 4<sup>th</sup> December 2010 (being six months from the date of this Direction) and shall expire unless it has been approved by the local authority before the end of the six month period.

**SCHEDULE**

The erection, construction, maintenance or improvement or alteration of a gate, fence, wall or other means of enclosure being development comprised within Class A of Part 2 of Schedule 2 to the said Order and not being development comprised within any other Class.

Given under the Common Seal of the Borough Council of Hertsmere this 4<sup>th</sup> June 2010. The confirmation seal was affixed on 4<sup>th</sup> June 2010 to this Direction in the presence of

**Jill Coule - Head of Legal and Democratic Services**

5576



*Home*

5575

Article 4(1) Direction Kendal Wood

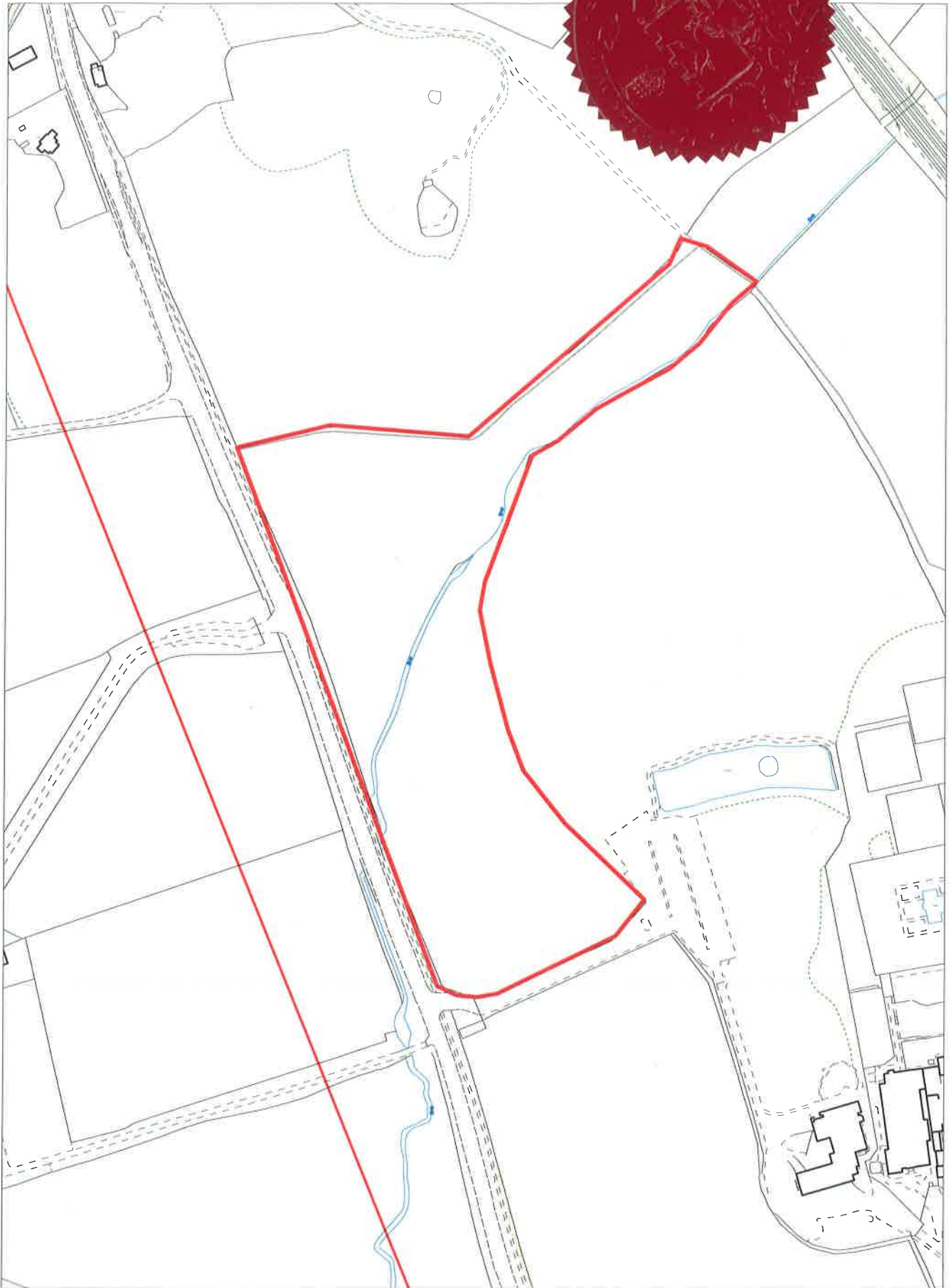

Reproduced from the Ordnance Survey mapping with the permission of the controller of Her Majesty's Stationery Office. Crown copyright. Unauthorised reproduction infringes Crown copyright and may lead to prosecution or civil proceedings.

Hertsmere Borough Council. Licence No:10017428



Scale: 1:3000  
Date: 10.11.2009