

## Appendix H

### Settlement Level Recommendation Maps

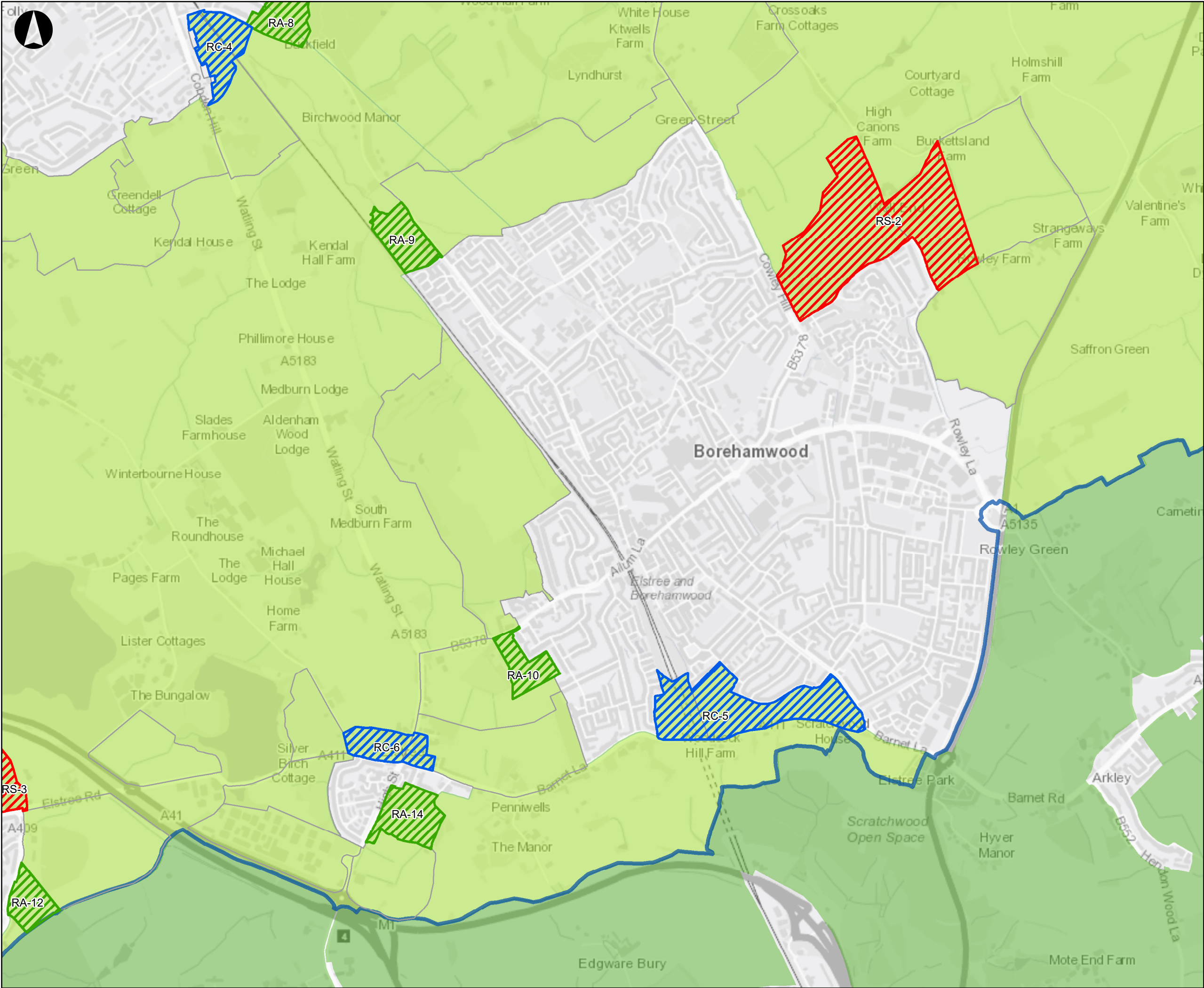



## Legend

- Sub-Areas Not Recommended for Further Considerations
- Hertsmere Borough Boundary
- Hertsmere Green Belt
- Neighbouring Green Belt
- Recommended as Strategic Cluster
- Recommended in Combination
- Recommended in Isolation
- Recommended Area for Further Consideration of Garden Village
- Weakly Performing Parcels (GBA)

Contains OS data © Crown Copyright and database right 2018

P2	11-10-18	ER	ML	KF
Issue	Date	By	Chkd	Appd

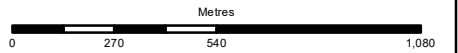

# ARUP

Client  
Hertsmere Borough Council

Job Title  
**Hertsmere Green Belt Assessment (Stage 2)**

**Recommendations:  
Borehamwood**

Scale at A3 1:20,000	
Job No 261001-00	Drawing Status Issue
Drawing No 001	Issue P2







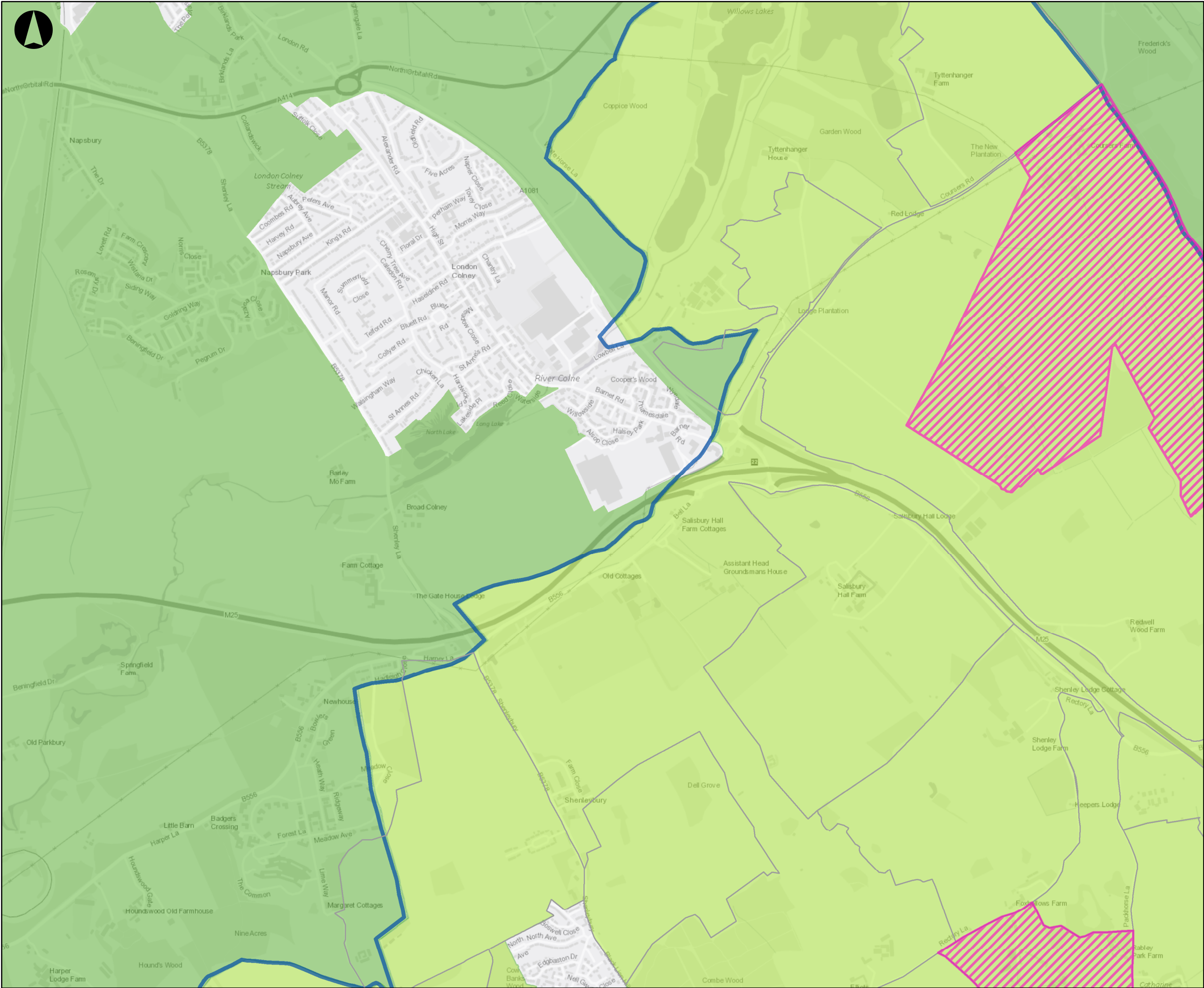

- Legend
- Sub-Areas Not Recommended for Further Considerations

Hertsmere Borough Boundary

Hertsmere Green Belt

Neighbouring Green Belt

Recommended as Strategic Cluster

Recommended in Combination

Recommended in Isolation

Recommended Area for Further Consideration of Garden Village

Weakly Performing Parcels (GBA)

Contains OS data © Crown Copyright and database right 2018

P2	11-10-18	ER	ML	KF
Issue	Date	By	Chkd	Appd

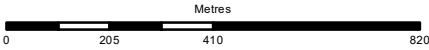

ARUP

Client  
Hertsmere Borough Council

Job Title  
Hertsmere Green Belt Assessment (Stage 2)

Recommendations:  
London Colney

Scale at A3  
1:15,000

Job No <b>261001-00</b>	Drawing Status <b>Issue</b>
Drawing No <b>001</b>	Issue <b>P2</b>



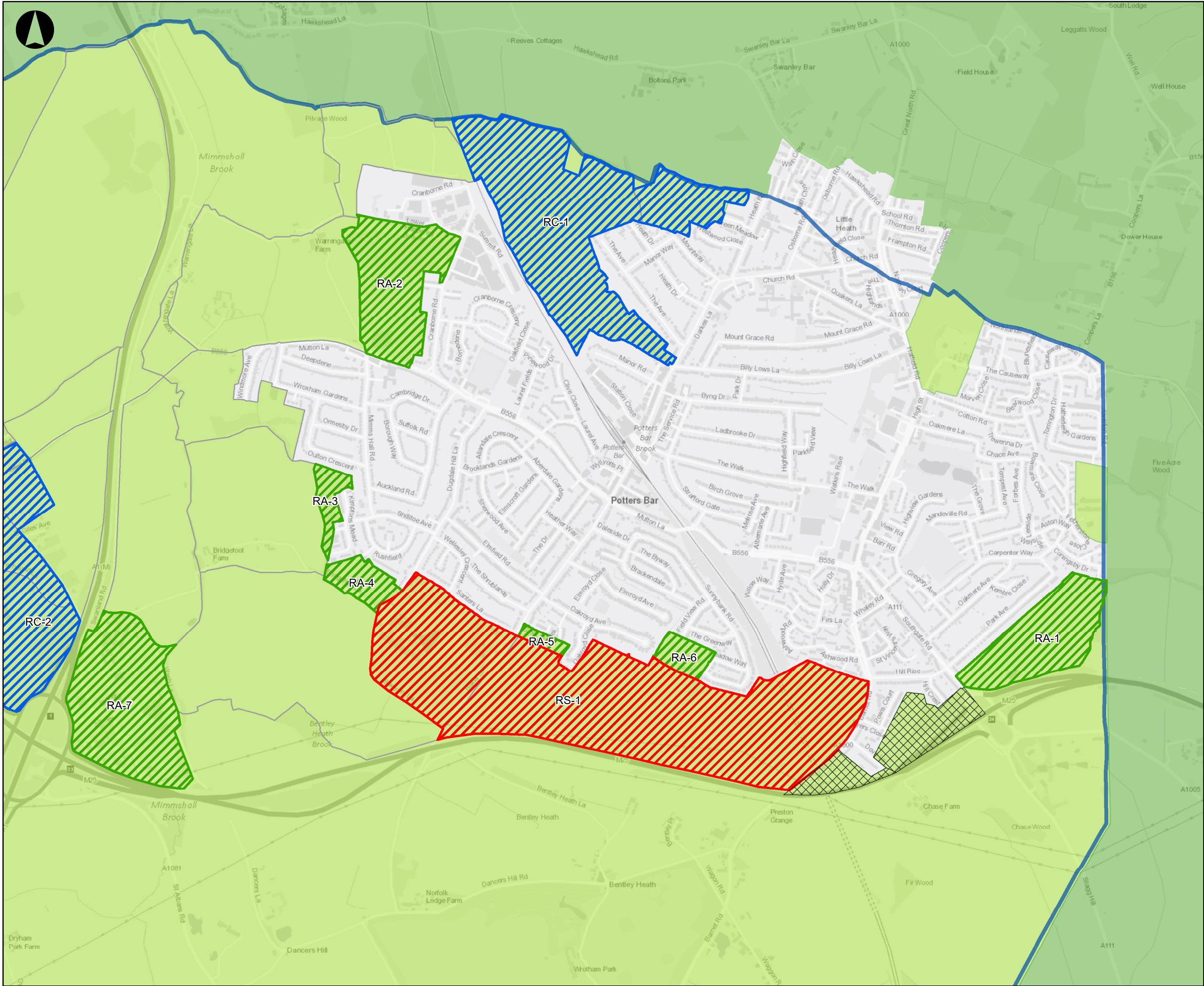



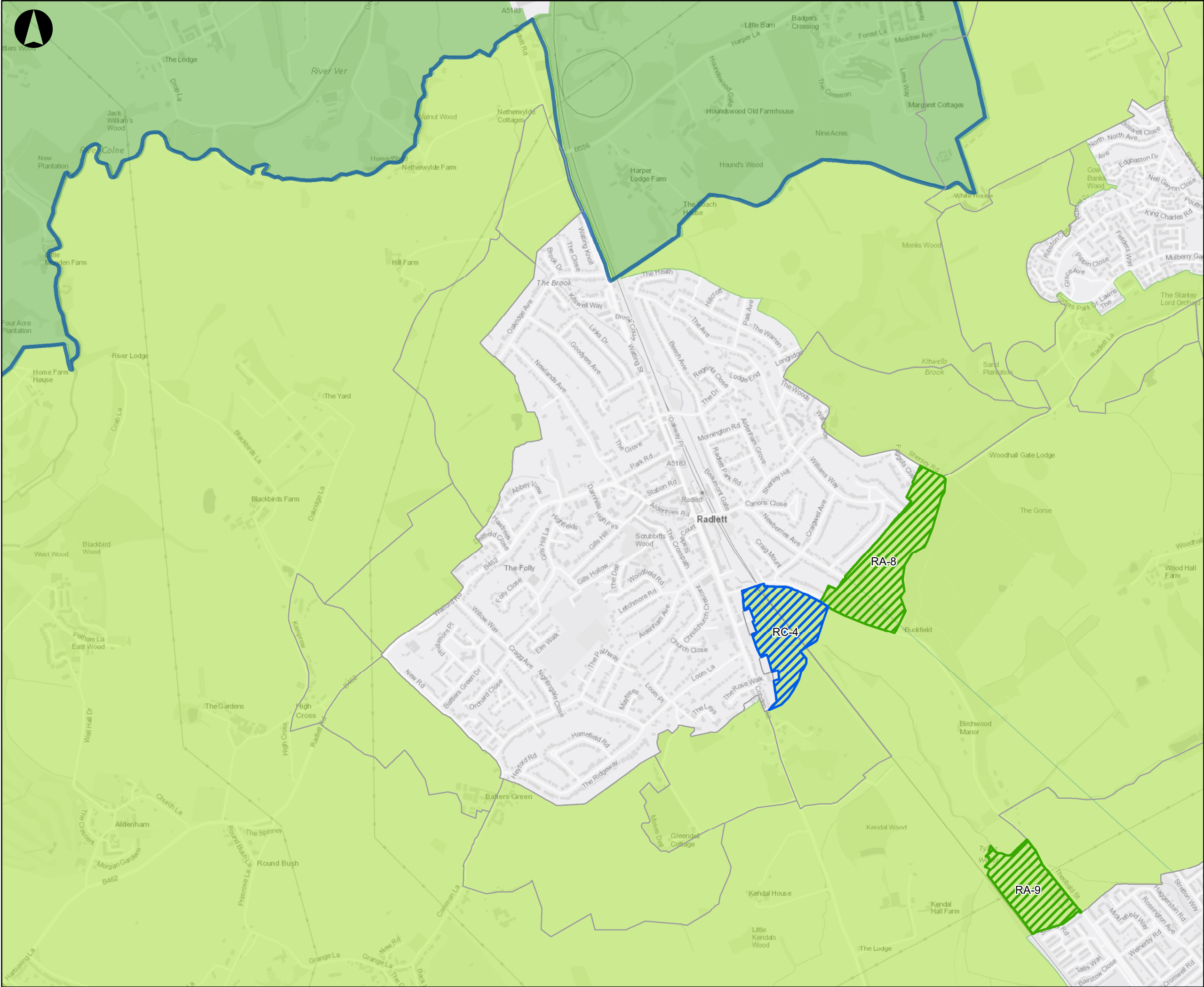

# Legend

- Sub-Areas Not Recommended for Further Considerations
- Hertsmere Borough Boundary
- Hertsmere Green Belt
- Neighbouring Green Belt
- Recommended as Strategic Cluster
- Recommended in Combination
- Recommended in Isolation
- Recommended Area for Further Consideration of Garden Village
- Weakly Performing Parcels (GBA)

Contains OS data © Crown Copyright and database right 2018

P2	11-10-18	ER	ML	KF
Issue	Date	By	Chkd	Appd

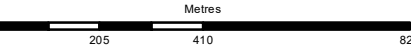

# ARUP

Client  
Hertsmere Borough Council

Job Title  
Hertsmere Green Belt Assessment  
(Stage 2)

Recommendations:  
Radlett

Scale at A3  
1:15,000

Job No 261001-00	Drawing Status Issue
Drawing No 001	Issue P2





☐ Sub-Areas Not Recommended for Further Considerations

 Hertsmere Green Belt

 Neighbouring Green Belt

 Recommended in Combination

 Recommended Area for  
Further Consideration of  
Garden Village

P2	16-10-18	ER	ML	KF
----	----------	----	----	----

A horizontal scale bar labeled "Metres" with markings at 170, 340, and 680.

ARUP

Hertsmere Borough Council

## Hertsmere Green Belt Assessment (Stage 2)

**Recommendations:**  
**Shenley**

1:12,500

Drawing No	Issue
<b>001</b>	<b>P2</b>

© Arup





Issue  
**P2**