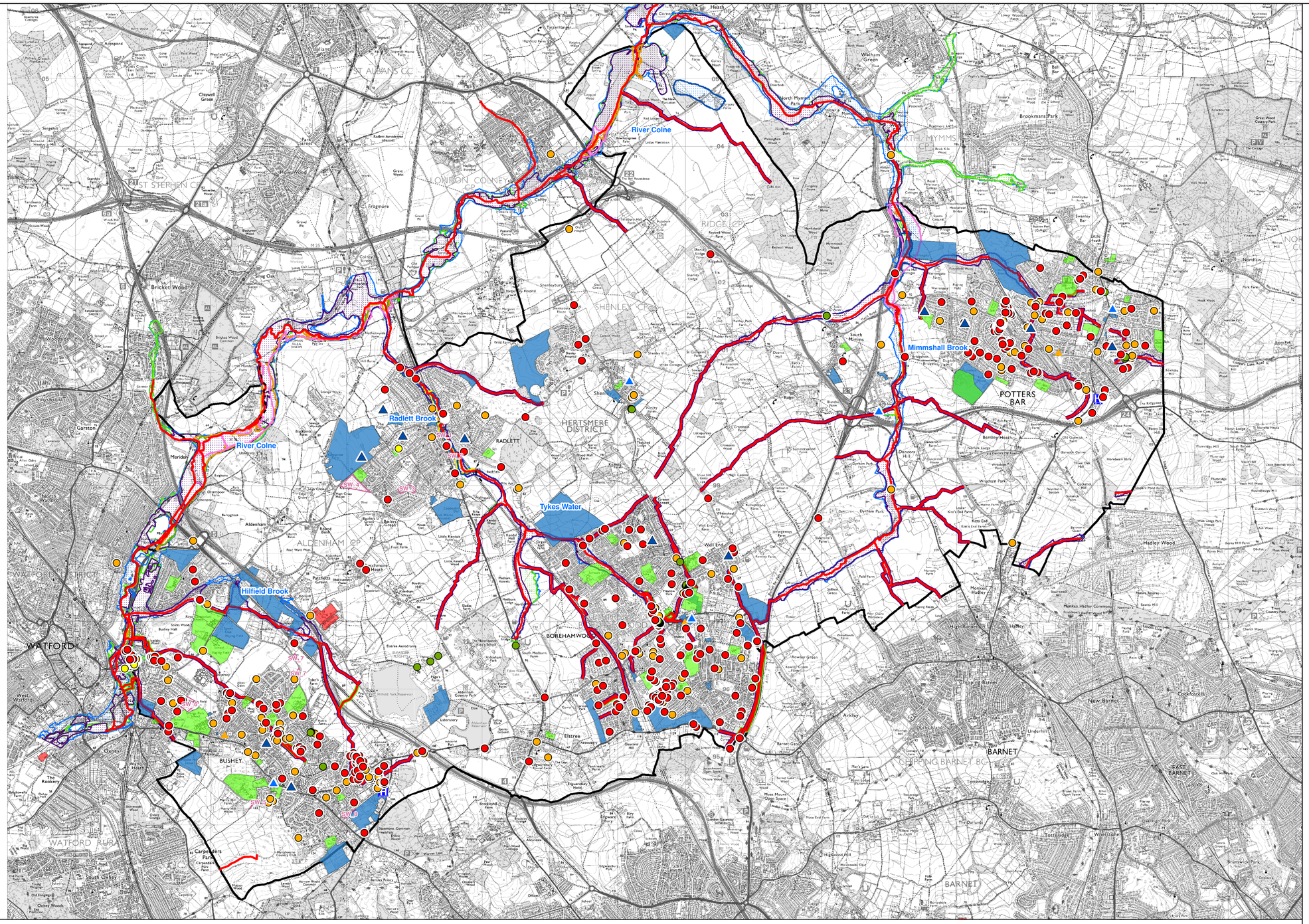

Overview:-

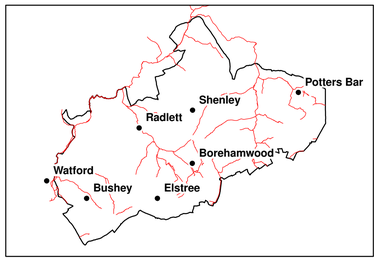

Legend:-

- Defences
- Watercourse
- Council Boundary

Flooding:-

- Drainage infrastructure flooding*
- Drainage infrastructure and Land drainage flooding*
- Fluvial flooding*
- Land drainage flooding*
- Groundwater Flooding
- December 1979 fluvial flooding
- July 1987 fluvial flooding
- May 1988 fluvial flooding
- September 1992 fluvial flooding
- October 1993 fluvial flooding
- December 2000 fluvial flooding
- Surface Water flooding
- Food Zone 3b (Functional Floodplain)
- Food Zone 3a (High Probability)
- Food Zone 2 (Medium Probability)

Note: Fluvial Flooding extents and Groundwater Flooding points has been supplied by the EA, all remaining point data (*) has been supplied by the Hertsmere Borough Council (flooding database)

Infrastructure:-

- Fire station
- Police station
- Hospital
- Electrical sub-station
- School
- Site Allocations

Project:- **HERTSMERE BOROUGH COUNCIL STRATEGIC FLOOD RISK ASSESMENT**

Tile J:- **SUMMARY MAP**

Drawn By	:- T Curtis	Revision	Drawing Scale	:- 1:30,000	Drawing No.	:- WN/CBAH/DRAWING - 002	
Checked By	:- L Markeson	-	Sheet No.	:- 1 of 1	Date	:- 9th May 2008	
Approved By	:- P Warner	Status	Plot Scale	:- 1:1 @ A1	Issuing Office	:- Waltham Cross	
		FINAL					

N

0 1 2 3 Kilometres

This map is based upon Ordnance Survey material with the permission of Ordnance Survey on behalf of the Controller of Her Majesty's Stationery Office © Crown copyright. Unauthorised reproduction infringes Crown copyright and may lead to prosecution or civil proceedings. Hertsmere Borough Council. LA078239, (2007).

Halcrow
www.halcrow.com
Windsor House
Britannia Road
Waltham Cross
Hertfordshire
EN8 7NX

HERTSMERE
Hertsmere Borough Council,
Civic Offices,
Elstree Way,
Borehamwood,
Herts
WD6 1WA

W:\WP\PROJECTS\WNCBAH\GIS\Project Files\HERTSMERE_PROJECT_FILES\A_Location_Plan.mxd