

Z:\8398\_HILFIELD\_SOLAR\_FARM\_APPEAL\GIS\PROJECTS\8398\_300A\_POE\_NEW\_INSPECTOR\_ROUTES.APRX

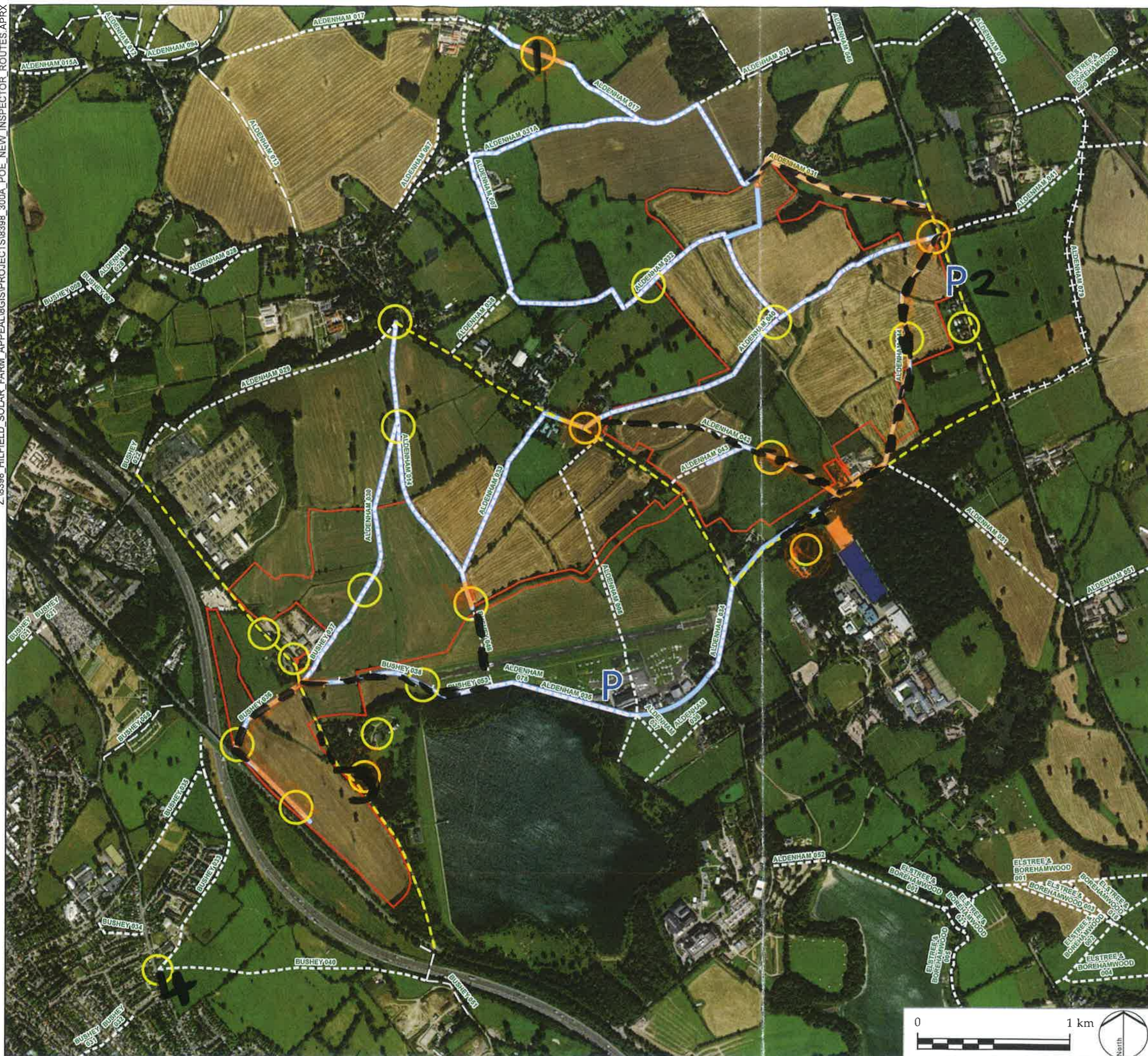

LEGEND

- Appeal Site Boundary
- Suggested Accompanied Route
- Suggested Points to Visit
- Suggested Unaccompanied Route to Drive
- Bridleway
- Byway
- Footpath
- Restricted Byway
- P Suggested parking locations at Elstree Aerodrome and small layby on northbound lane of Watling Street

# LDĀ DESIGN

PROJECT TITLE  
HILFIELD SOLAR FARM APPEAL

DRAWING TITLE  
Inspector's Site Visit - Suggested Itinerary

|           |           |                  |
|-----------|-----------|------------------|
| ISSUED BY | Oxford    | T: 01865 887 050 |
| DATE      | 13 Oct 22 | DRAWN AR         |
| SCALE @A3 | 1:12,500  | CHECKED BC       |
| STATUS    | Final     | APPROVED AK      |

**DWG. NO. 8398\_300B**

No dimensions are to be scaled from this drawing.  
All dimensions are to be checked on site.  
Area measurements for indicative purposes only.

© LDA Design Consulting Ltd. Quality Assured to BS EN ISO 9001 : 2015

Sources: Ordnance Survey, Natural England