

TOWN AND COUNTRY PLANNING ACT 1990

Plan referred to in
THE HERTSMERE BOROUGH COUNCIL
(Land Rear Of 28 & 30 Manor Road, Potters Bar, Herts.)
TREE PRESERVATION ORDER No.323./1995..

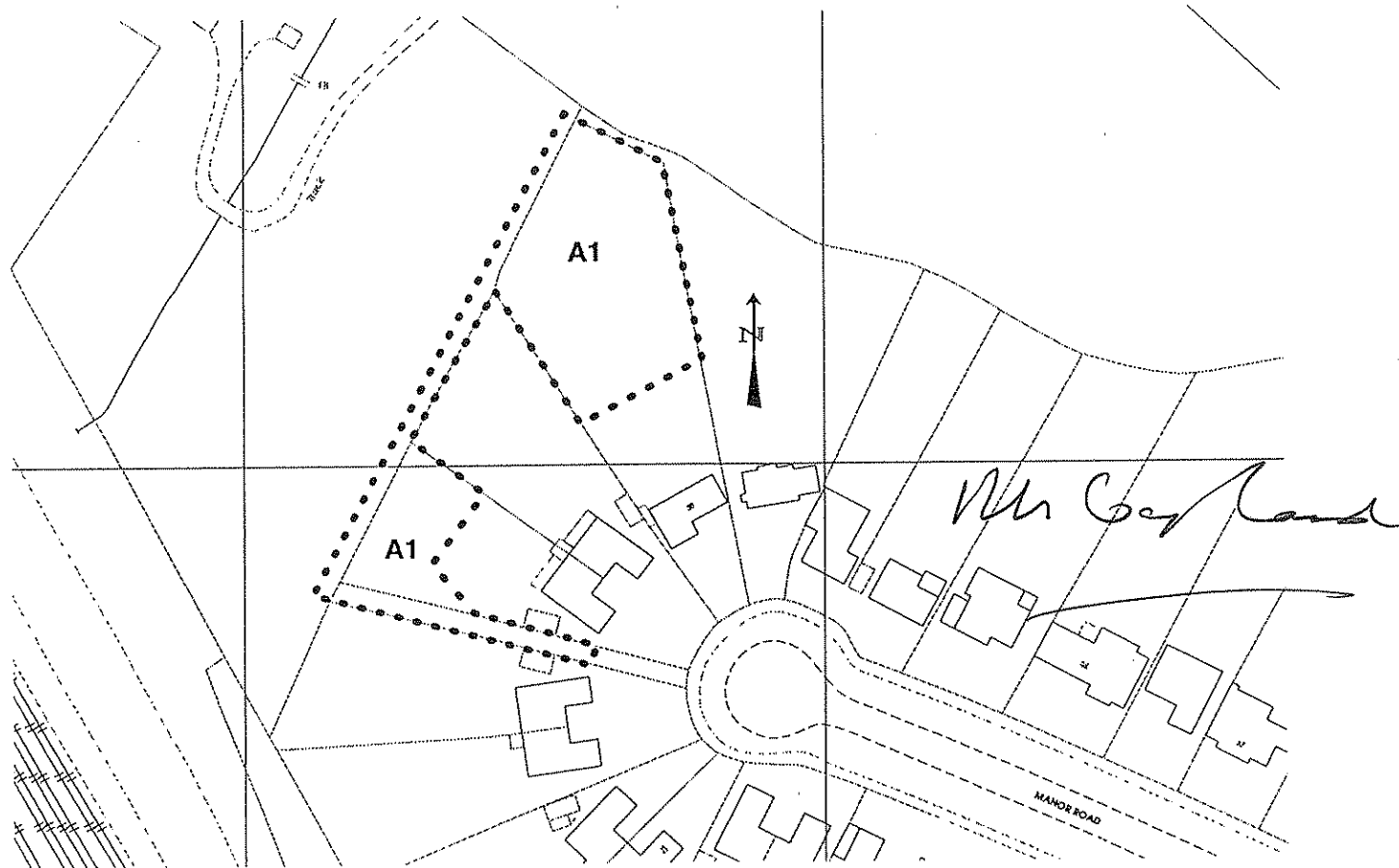

THE COMMON SEAL OF HERTSMERE BOROUGH COUNCIL
WAS HEREUNTO AFFIXED THIS FIRST DAY OF
DECEMBER 1995... IN THE PRESENCE OF :

(Signed)

MANAGING DIRECTOR

SCHEDULE OF TREES

No	TYPE
A 1	All trees of what ever species contained within Area 1

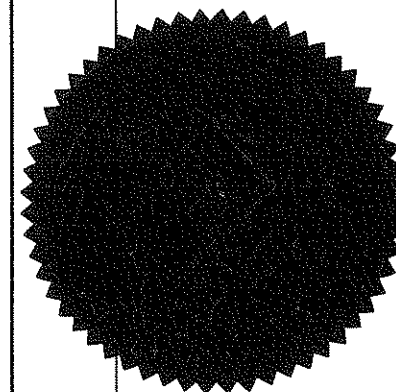

Map Ref. TL 017 248

HERTSMERE
BOROUGH COUNCIL
Civic Offices
Borehamwood
Herts WD6 1WA

SCALE 1:1250	DATE 16/11/95
DRAWN P.J.B	CHECKED

DRAWING No
TP 642

Reproduced from the Ordnance Survey map with the permission of the Controller of The Majesty's Stationery Office. Crown Copyright reserved.