

TOWN AND COUNTRY PLANNING ACT 1990

Plan referred to in
THE HERTSMERE BOROUGH COUNCIL
(23 Park Road, Radlett, Herts.)
TREE PRESERVATION ORDER No. 334 / 1996..

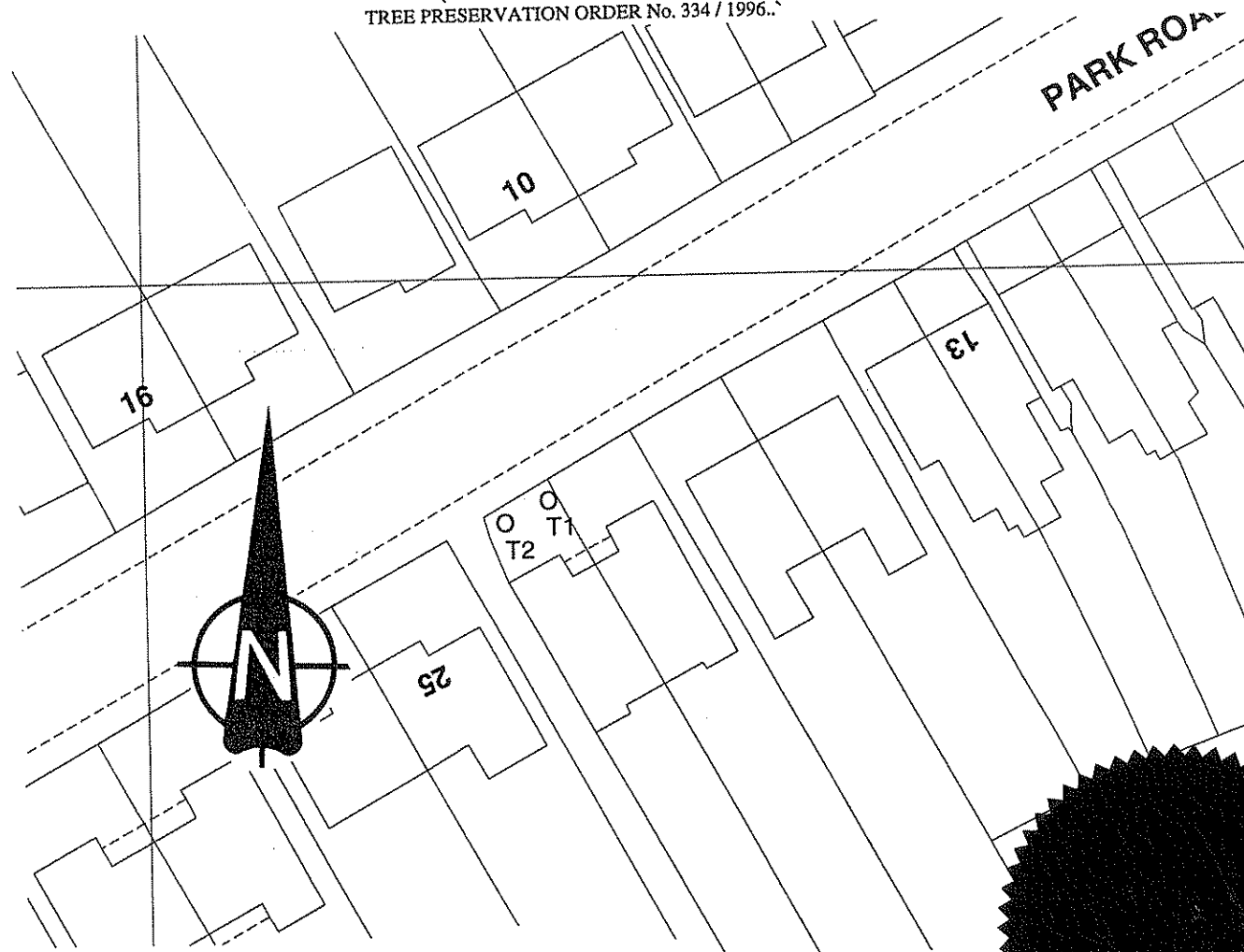

THE COMMON SEAL OF HERTSMERE BOROUGH COUNCIL
WAS HEREUNTO AFFIXED THIS.. NINETEENTH ..DAY OF
. APRIL ...1996... IN THE PRESENCE OF :

(Signed)

[Signature]
MANAGING DIRECTOR

Reproduced from the Ordnance Survey map with the permission of the
Controller of Her Majesty's Stationery Office.
Crown Copyright reserved.

SCHEDULE OF TREES

No	TYPE
T1	Flowering Cherry
T2	Cypress

Map Ref.TQ 162-999

HERTSMERE
BOROUGH COUNCIL
Civic Offices
Borehamwood
Herts. WD6 1WA

SCALE 1: 500	DATE 16/4/96
DRAWN P.J.B	CHECKED
DRAWING No	

TP 653