



# PLANNING FOR GROWTH

## Call for Employment Sites, March 2021

These are **NOT** Hertsmere proposals.  
Instead these slides represent a  
summary of the factual information  
submitted by site promoters and land  
owners through the Call for  
Employment Sites Process March 2021.

# Introduction

- **What is a call for sites?**

A process through which councils formally request land promoters to submit their land to be considered as a future allocation with the Local Plan.

- **Why are we doing it now?**

We need to be sure that we are aware of all potential employment site options, especially given our commitment to supporting the borough's post-Covid economic recovery.

- **Why only employment sites?**

Through previous consultations and call for sites processes we have gathered sufficient information on the availability of potential housing land within the borough.

- **What is classed as an employment use?**

For the purposes of this call for sites, 'employment' was defined as uses that support economic development, in the form of offices, industrial, storage and distribution and other employment activities which are currently defined in Policy CS10 of our Core Strategy.

# Overall summary

- **When did the call for sites finish?**

The Call for sites closed on the 18<sup>th</sup> March.

- **How many sites were submitted?**

In total 21 employment sites were submitted for consideration.

- **How will the Council assess the new sites?**

The submission of the site for allocation does not mean it will necessarily be included as a site in the new Local Plan. We will assess all sites submitted using a standard approach set out within our Housing and Employment Land Availability Assessment, which will include independent assessments of each site's social, economic, environmental attributes.

- **Will this information be publically available?**

Yes, all submitted sites and the information that accompanies them will be published after this meeting. Any sites that are taken forward into the Local Plan will be available for comment as part of that process.



# Call for employment site promotions, March 2021

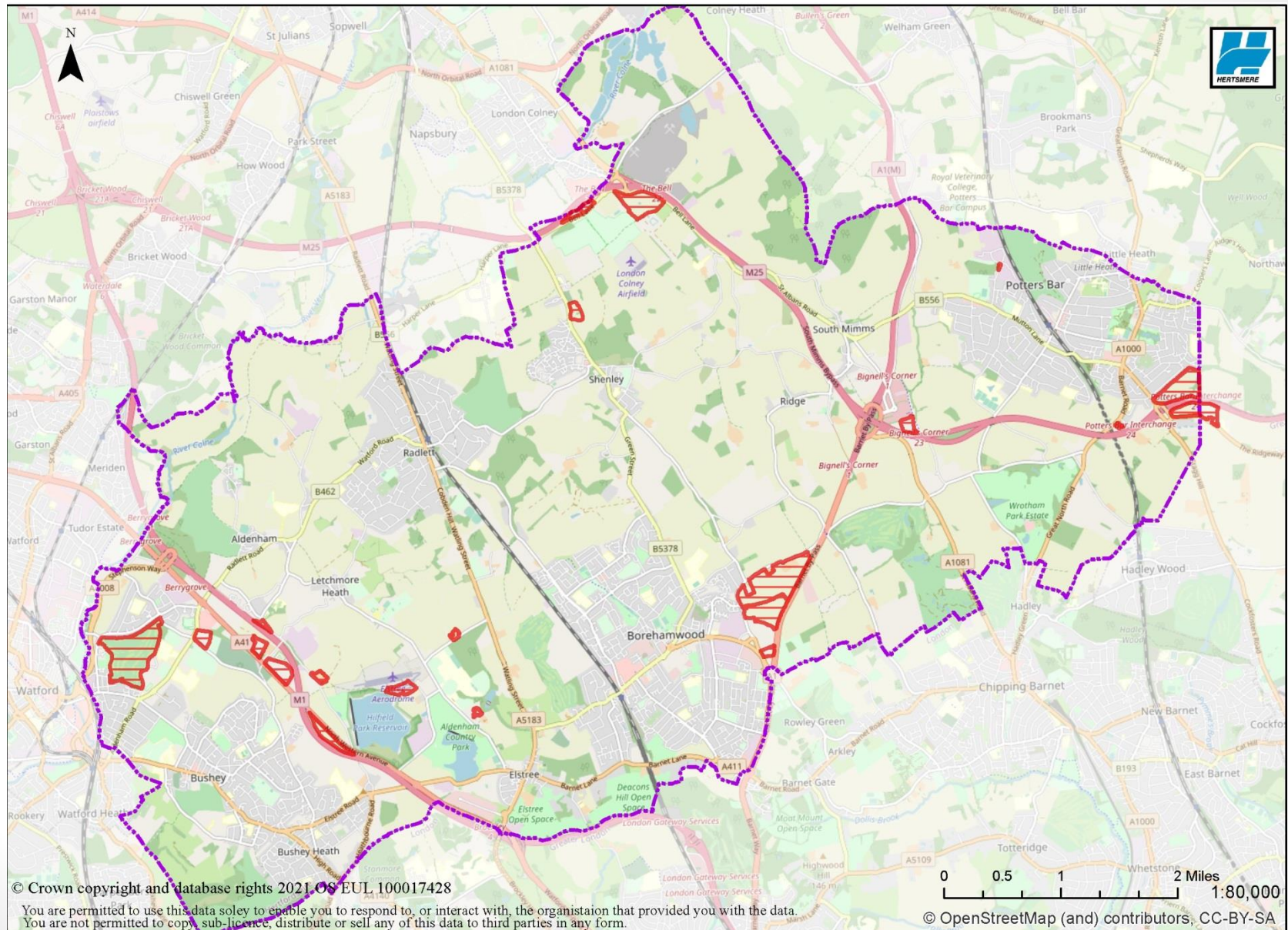



# Borehamwood & Elstree

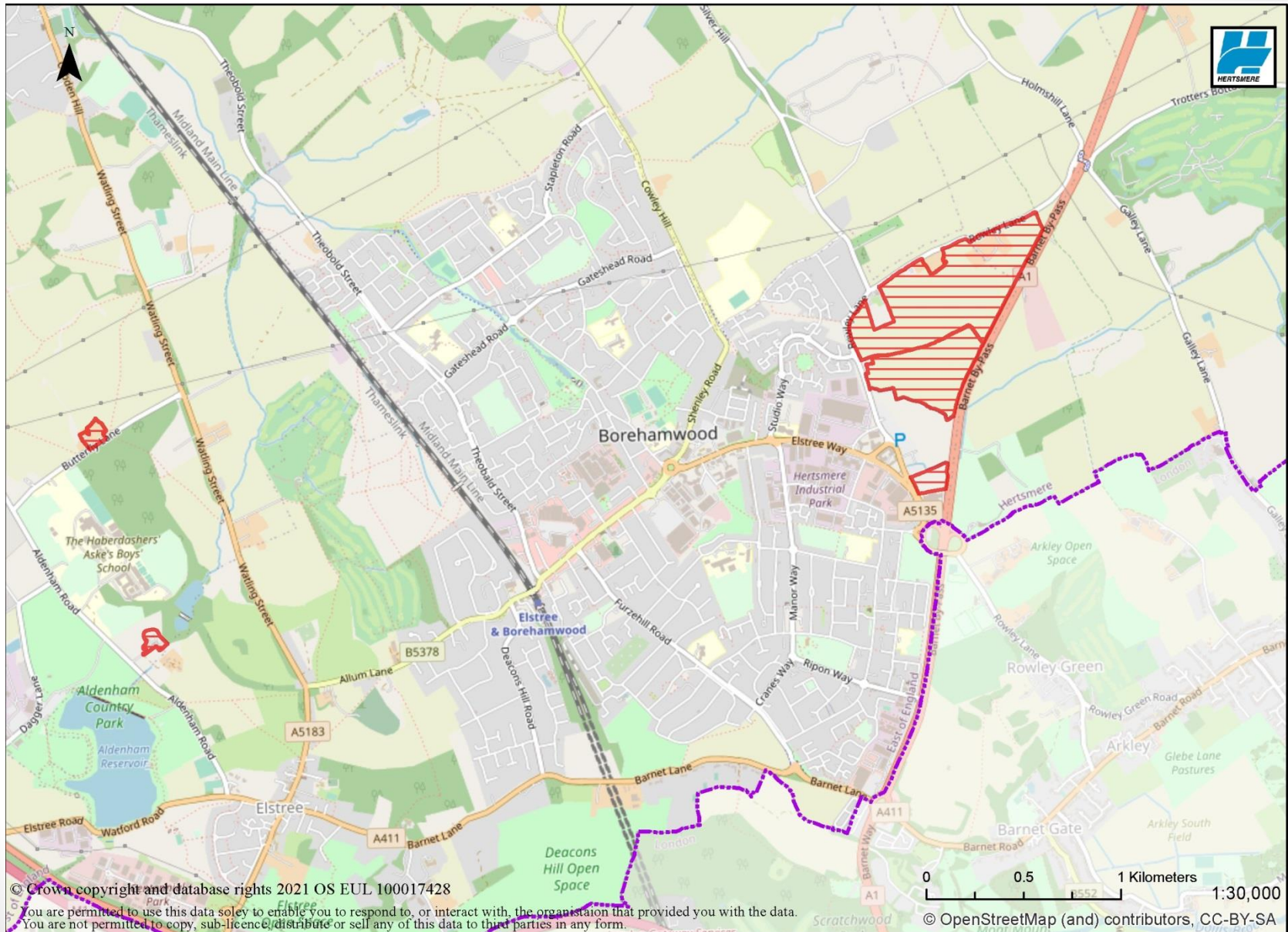

# Land North of the Hilton, Borehamwood



## Proposal

### Employment allocation

Address		Proposed occupier	Previous submissions
Land East of Rowley Lane, Borehamwood, WD6 5PA (Borehamwood Kenilworth Ward)		None stated	HELAA 2019 – part of HEL387 employment
Site promoter	Site Area	Current stated use	Green Belt/policy designations
Quod on behalf of RRHE LLP (c/o Sellar)	1.89ha	Undeveloped	No SADM9 – Safeguarded Employment Land



# Land to the East of Rowley Lane, Borehamwood



## Proposal

### Film and TV Studios

#### Address

Land East of Rowley Lane, Borehamwood  
(Borehamwood Kenilworth Ward)

#### Proposed occupier

None stated

#### Previous submissions

HELAA 2019 – part of HEL206 & HEL376b residential and employment

#### Site promoter

Lichfields on behalf of Legal and General

#### Site Area

15.11 ha

#### Current stated use

Open land (agricultural)

#### Green Belt/policy designations

Yes



# Land South of Rowley Lane, Borehamwood



## Proposal

Film Studios complex

Address		Proposed occupier	Previous submissions
Land at Rowley Lane, Borehamwood Borehamwood Kenilworth Ward & Shenley Ward		None stated	HELAA 2019 – part of HEL376b residential and employment
Site promoter	Site Area	Current stated use	Green Belt/policy designations
Bidwells on behalf of the Wrotham Park Estate	35.01 ha	Agricultural	Yes

# Potters Bar and South Mimms

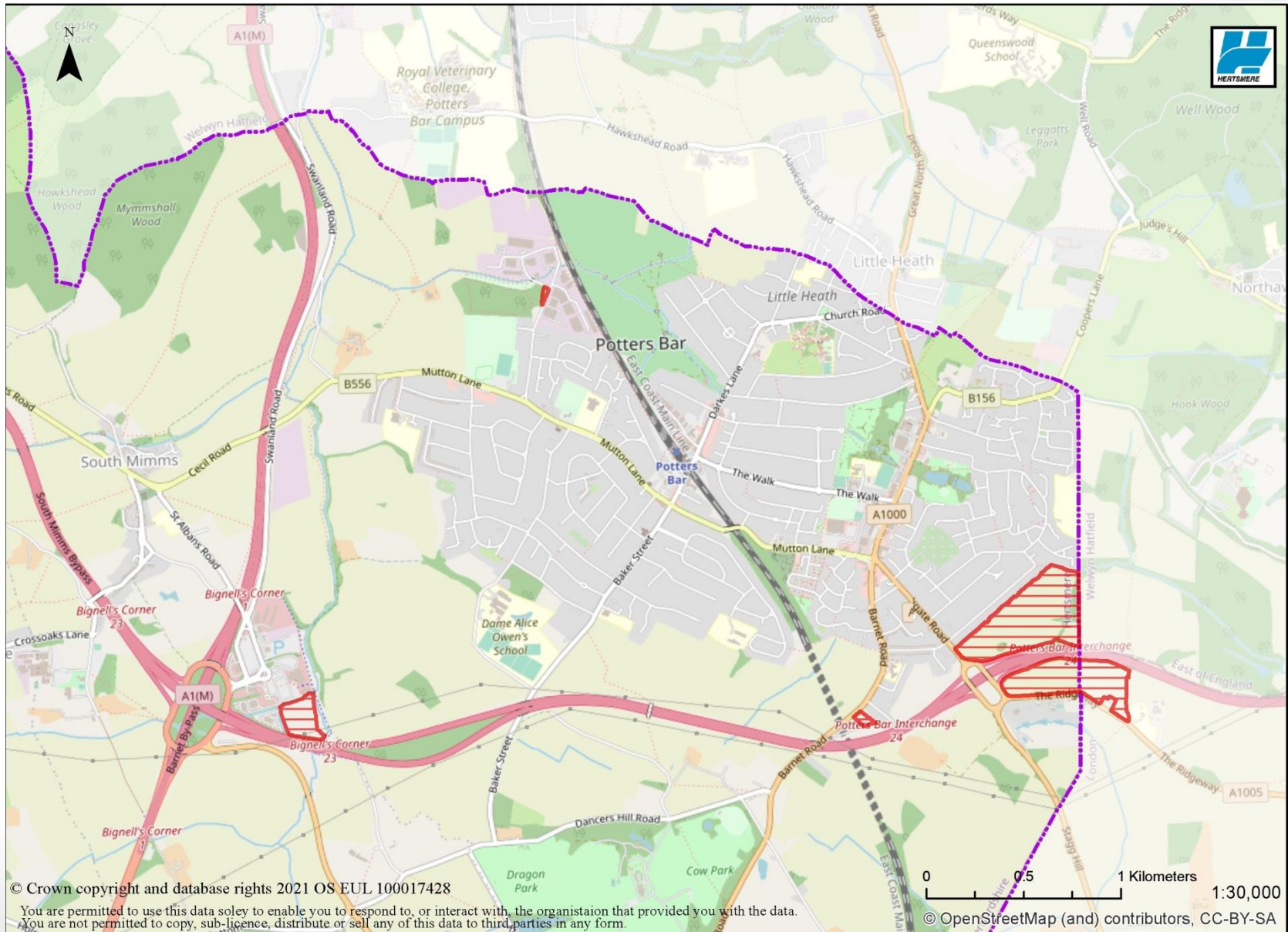



# Land East Furzefield Wood, Potters Bar

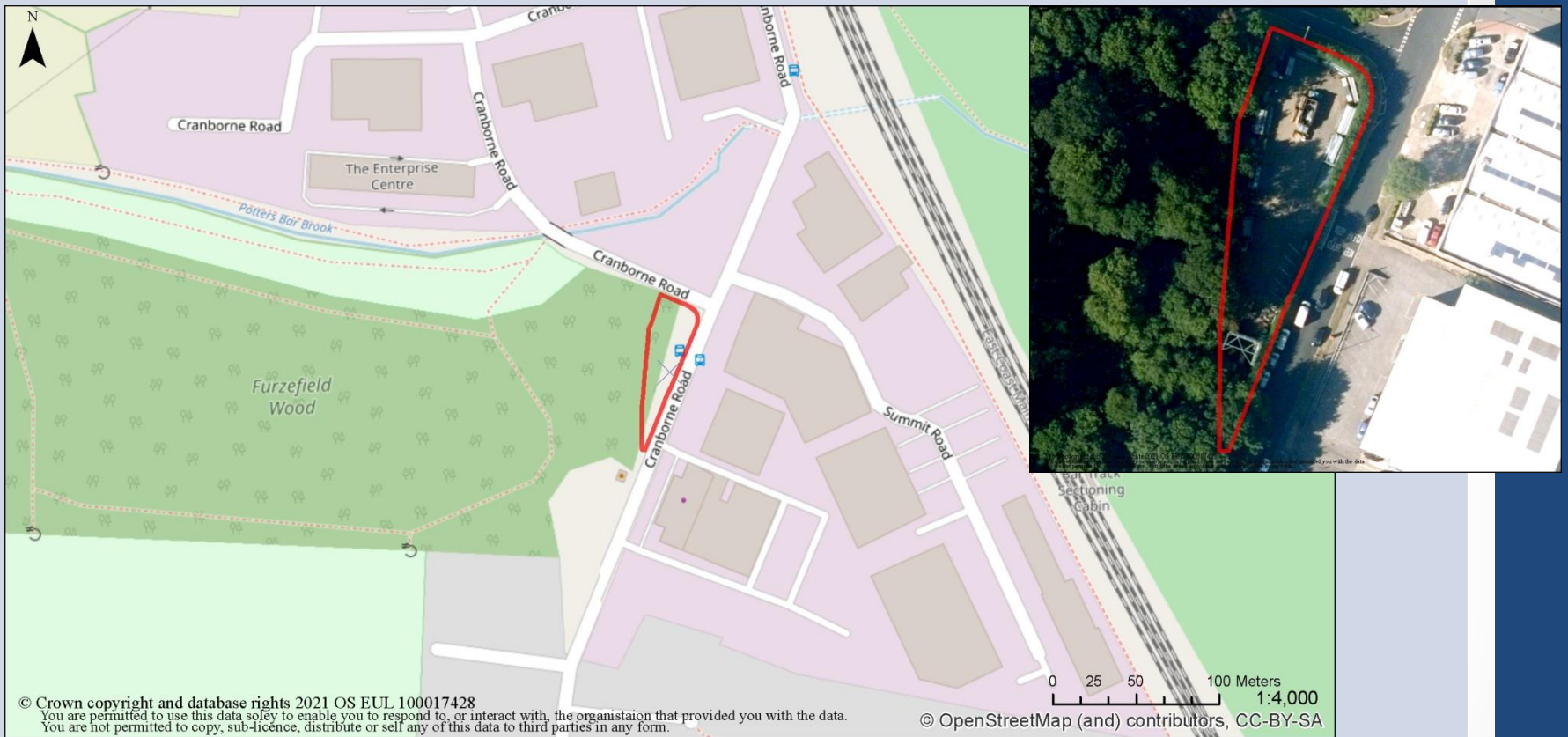

## Proposal

Commercial, business and service uses

Address		Proposed occupier	Previous submissions
Land opposite Harvest House, Cranborne Industrial Estate, Cranborne Road, Potters Bar, Hertfordshire EN6 3JF (Potters Bar Furzefield Ward)		None stated	New Submission
Site promoter	Site Area	Current stated use	Green Belt/policy designations
JB Planning on behalf of owner	0.15 ha	Storage and car park	Yes



## Land South of Barnet Road, Potters Bar

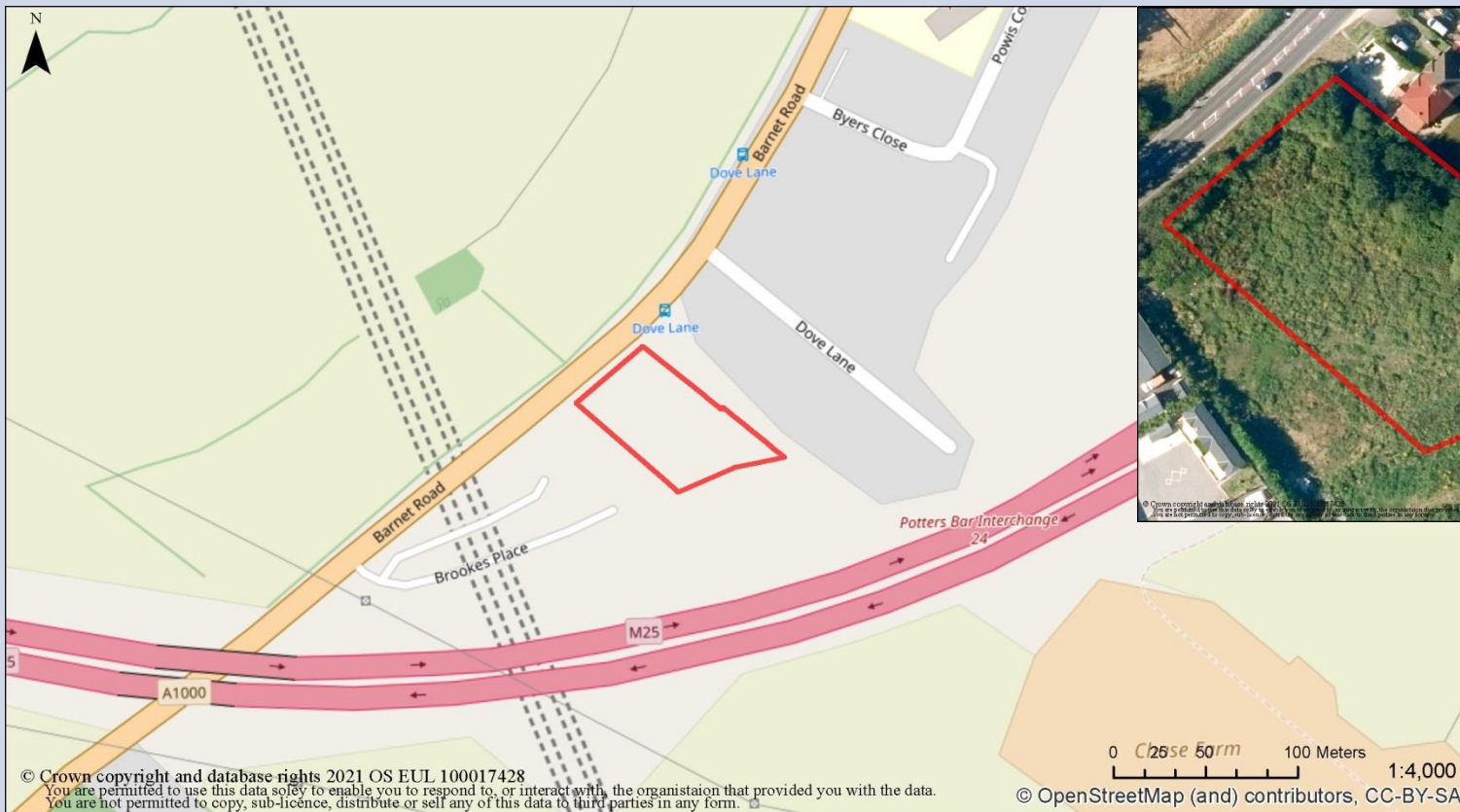

### Proposal

#### Employment allocation

Address		Proposed occupier	Previous submissions
Land to the South of Barnet Road, Potters Bar, EN6 2SJ (Bentley Heath & The Royds Ward)		None stated	HELAA 2019 – HEL162 residential
Site promoter	Site Area	Current stated use	Green Belt/policy designations
Knight Frank on behalf of London Borough of Enfield	0.41 ha	Undeveloped	Yes

# Land East of Southgate Road, Potters Bar

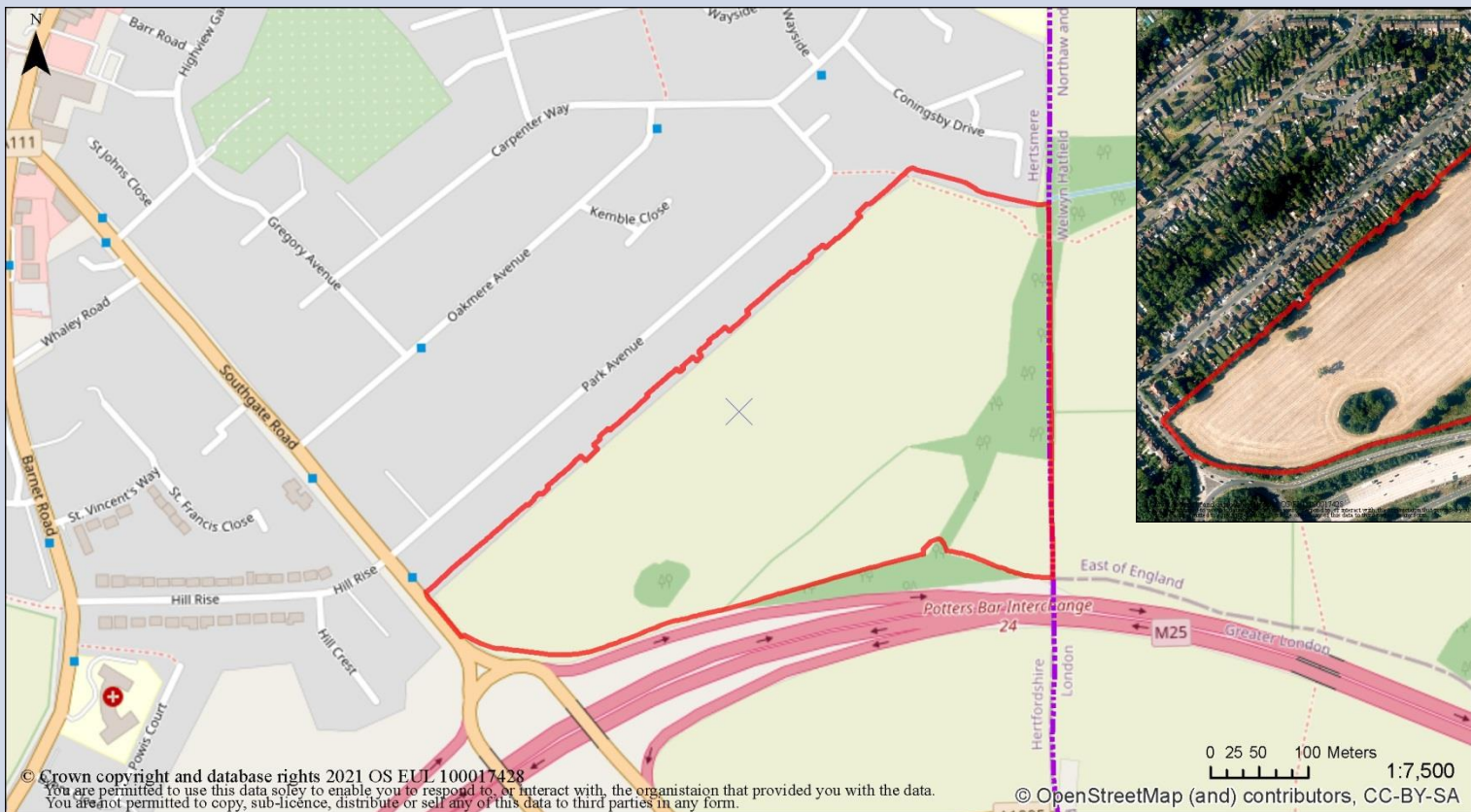

## Proposal

### Employment allocation

Address		Proposed occupier	Previous submissions
Land East of Southgate Road, Potters Bar, EN6 5EN (Potters Bar Oakmere Ward)		None stated	HELAA 2019 – HEL161 residential
Site promoter	Site Area	Current stated use	Green Belt/policy designations
Knight Frank on behalf of London Borough of Enfield	17.31 ha	Undeveloped	Yes



## Land South-East of Junction 24 (M25), Potters Bar



### Proposal

#### Employment allocation

Address		Proposed occupier	Previous submissions
Land to the South East of Junction 24, EN6 5QS (Potters Bar Oakmere Ward & London Borough of Enfield)		None stated	New submission
Site promoter	Site Area	Current stated use	Green Belt/policy designations
Knight Frank on behalf of London Borough of Enfield	11.08 ha	Undeveloped (agricultural)	Yes



# Charleston Paddocks, South Mimms Services



## Proposal

Commercial and Light Industrial

Address		Proposed occupier	Previous submissions
Charleston Paddocks, South Mimms (Shenley Ward)		None stated	New Submission
Site promoter	Site Area	Current stated use	Green Belt/policy designations
Woolf Bond Planning on behalf of the Wrotham Park Estate	3.31 ha	Undeveloped (pasture)	Yes SADM25 South Mimms Special Policy Area

# Bushey and the A41

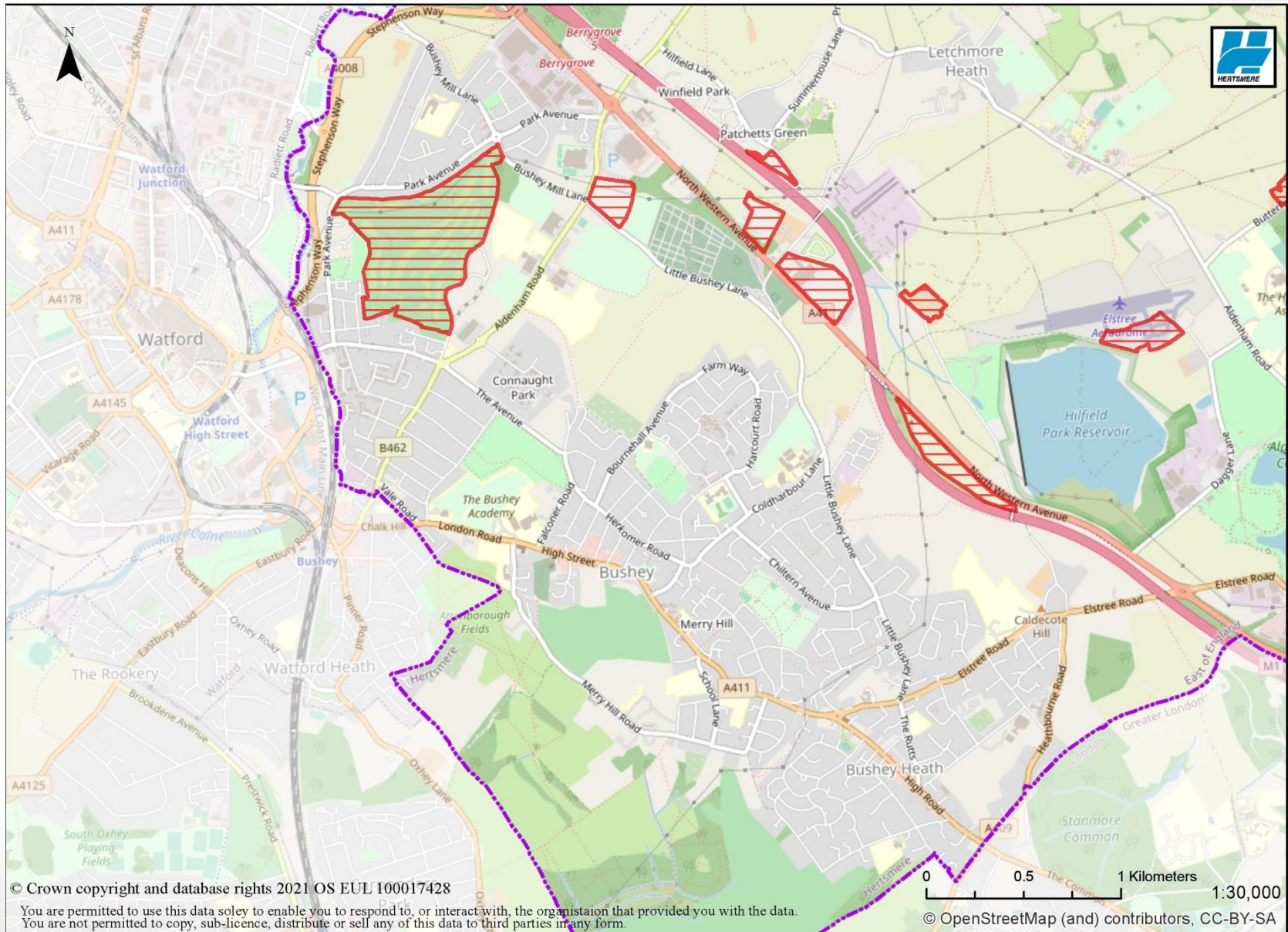



## Land on the North side of Little Bushey Lane, Bushey



### Proposal

Employment, specifically a data storage centre

Address		Proposed occupier	Previous submissions
Bushey Car Boot Sale Site, Little Bushey Lane , Bushey WD23 (Bushey St James Ward)		None stated	HELAA 2019– HEL211 residential and employment
Site promoter	Site Area	Current stated use	Green Belt/policy designations
Iceni Projects on behalf of Lindhill Properties	3.89 ha	Undeveloped and car boot sale site	Yes



## Land West of Gullimore Farm, Bushey

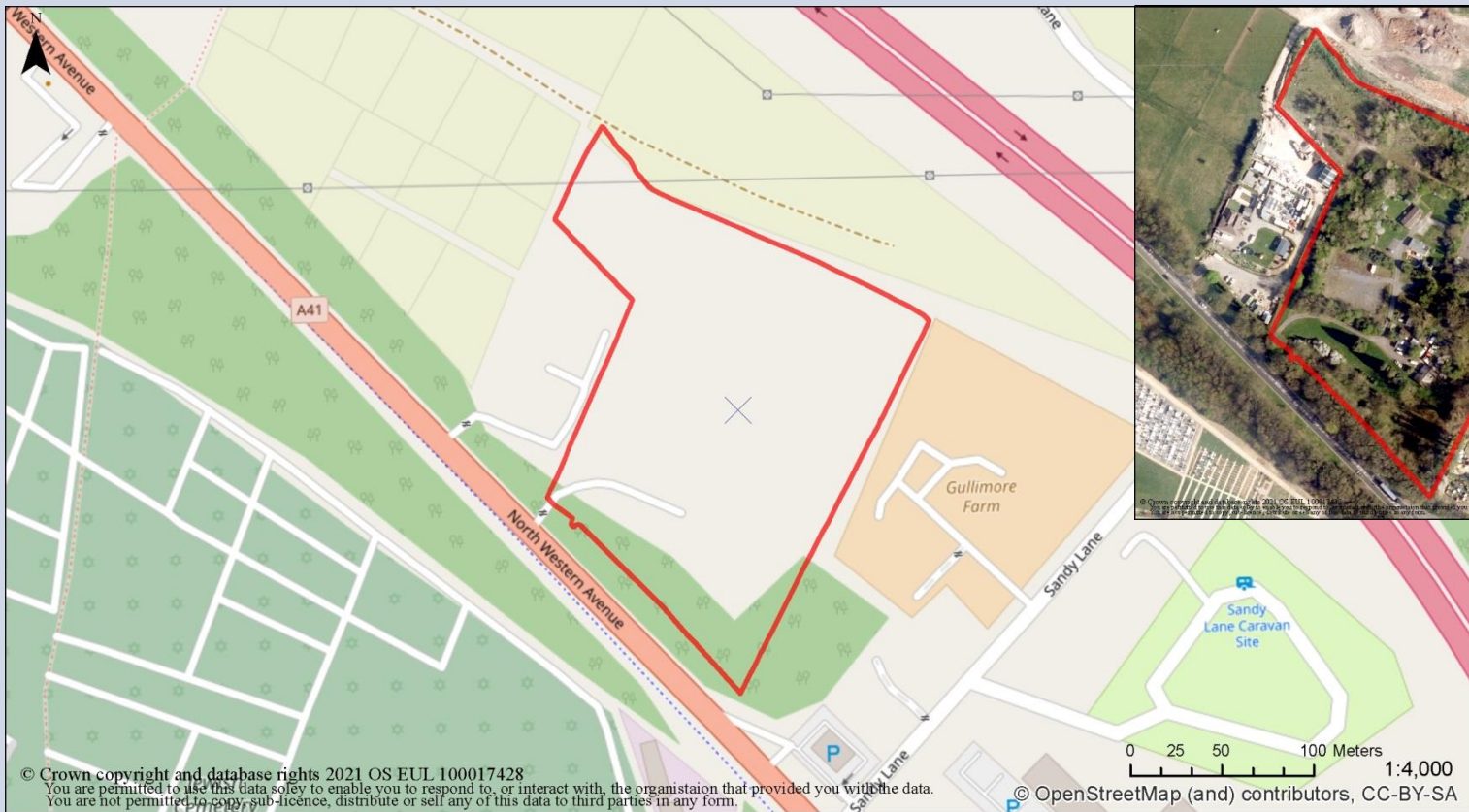

### Proposal

Commercial and open storage use

Address		Proposed occupier	Previous submissions
Land between A41 & M1, Elton Way/Sandy Lane, Bushey, WD25 (Bushey St James Ward)		None stated	HELAA 2019 – part of HEL200 employment (withdrawn)
Site promoter	Site Area	Current stated use	Green Belt/policy designations
Braiser Freeth on behalf of landowner	3.28 ha	Undeveloped land	Yes

# Mercure Hotel, Bushey



## Proposal

Warehousing and office space

Address		Proposed occupier	Previous submissions
Land at and adjacent to Mercure Hotel, A41 Bypass, Watford, Hertfordshire, WD25 8HF (Bushey St James Ward)		None stated	New submission
Site promoter	Site Area	Current stated use	Green Belt/policy designations
Warner Planning on behalf of Regen Properties	6.83 ha	Hotel and leisure club with recreational facilities	Yes



## Land between A41 and M1, East of Bushey

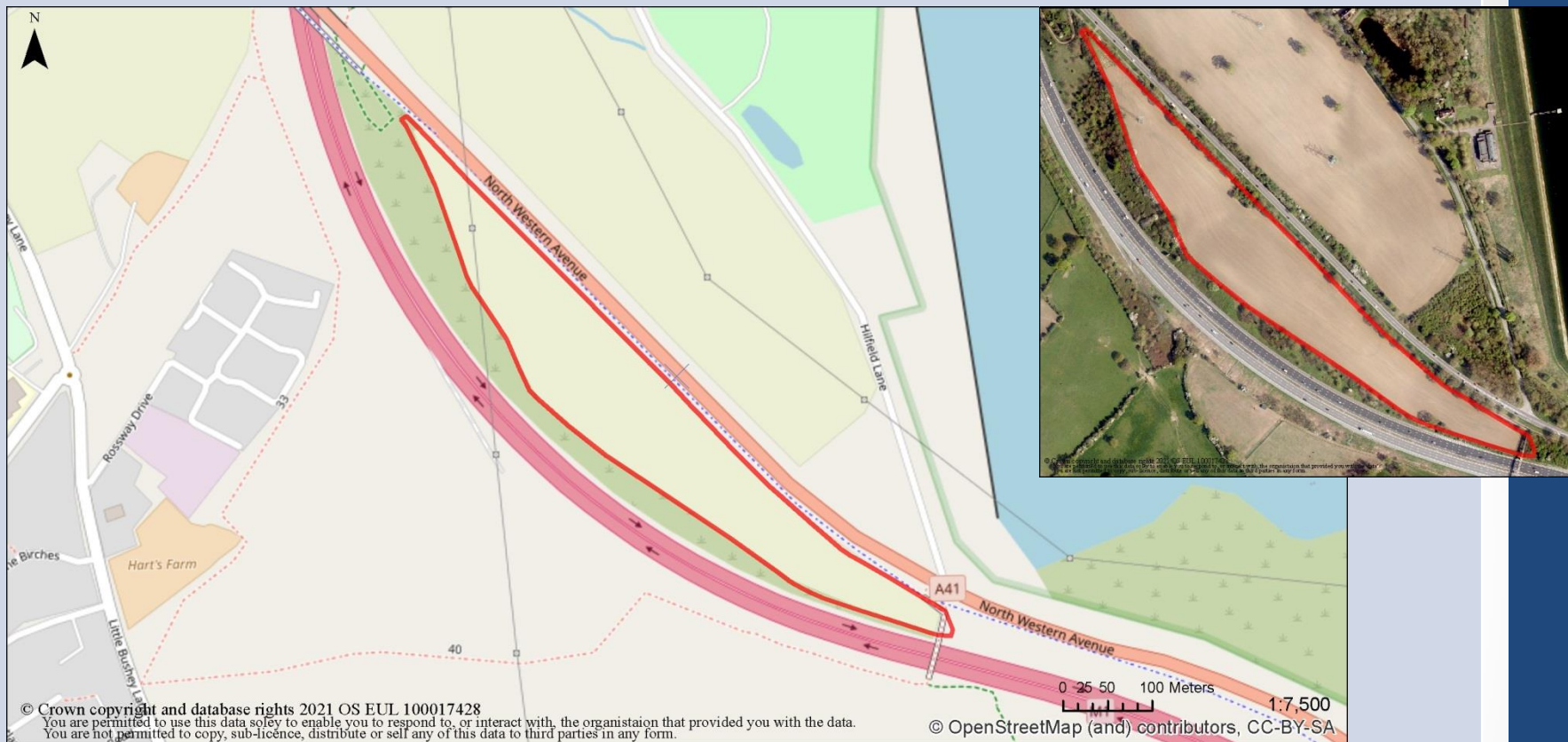

### Proposal

#### Employment allocation

Address		Proposed occupier	Previous submissions
Land between A41 and M1 (Aldenham West Ward)		None stated	New submission
Site promoter	Site Area	Current stated use	Green Belt/policy designations
Warner Planning on behalf of Aldenham Estates	6.04 ha	Agricultural	Yes



# Bushey Hall Golf Club, Bushey



## Proposal

Two phase commercial , recreation and leisure development

Phase 1: Clubhouse, care home, 5/7-a-side pitches, 9 hole golf course

Phase 2: Football stadium, club shop, offices, arena, hotel, cinema, restaurants and recreational facilities

Address		Proposed occupier	Previous submissions
Bushey Hall Golf Club, Bushey Hall Drive, Hertfordshire, WD23 2EP (Bushey North Ward)		Watford FC (including relocation of stadium)	New submission
Site promoter	Site Area	Current stated use	Green Belt/policy designations
HGH Consulting on behalf of owner Veladail Leisure Ltd	41.41 ha	Golf course with club house (9 holes retained)	Yes

# Radlett and Aldenham Parish

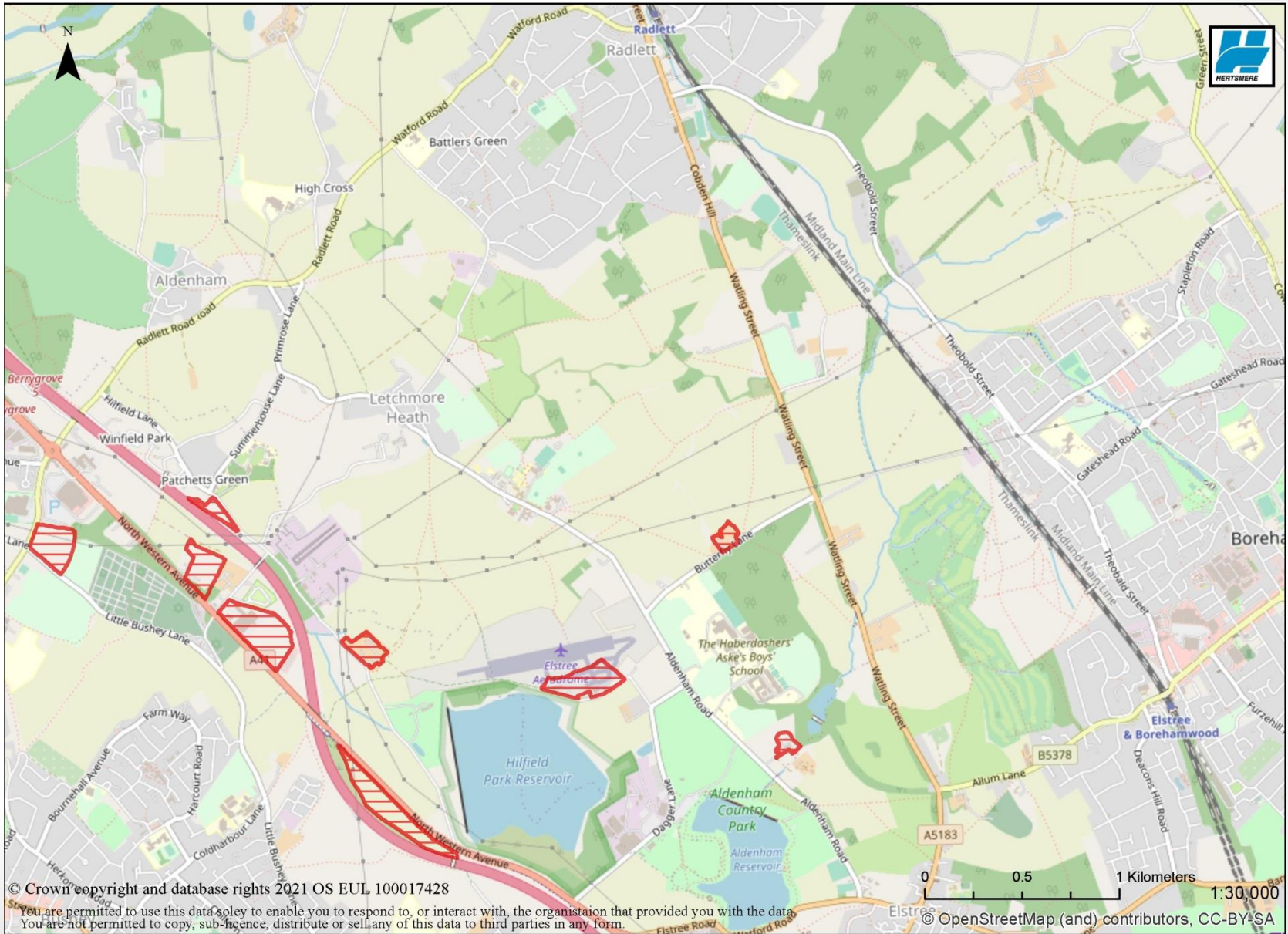



## Land to the West of Hillfield Lane, Patchetts Green



### Proposal

Charity, medical and education

#### Address

Land to west of Hillfield Lane, Aldenham  
(Aldenham West Ward)

#### Proposed occupier

None stated

#### Previous submissions

HELAA 2019 – HEL179  
residential

#### Site promoter

Chartplan on behalf of  
landowner

#### Site Area

1.08 ha

#### Current stated use

Undeveloped land

#### Green Belt/policy designations

Yes

Hillfield Farm, Aldenham



Proposal

Employment allocation			
Address		Proposed occupier	Previous submissions
Hilfield Farm Hilfield Lane Aldenham Watford Hertfordshire WD25 8DD (Aldenham West Ward)		None stated	New submission
Site promoter	Site Area	Current stated use	Green Belt/policy designations
Warner Planning on behalf of Aldenham Estates	2.15 ha	Commercial and storage uses	Yes



# Elstree Aerodrome, Aldenham



## Proposal

### Employment allocation

Address		Proposed occupier	Previous submissions
Hogg Lane, Radlett, Borehamwood, WD6 3AW (Aldenham West Ward)		None stated	New submission
Site promoter	Site Area	Current stated use	Green Belt/policy designations
Warner Planning on behalf of Aldenham Estates	4.49 ha	Aerodrome and commercial uses including hangars, café and storage	Yes SADM24 Key Green Belt Site

Slades Farm, Elstree

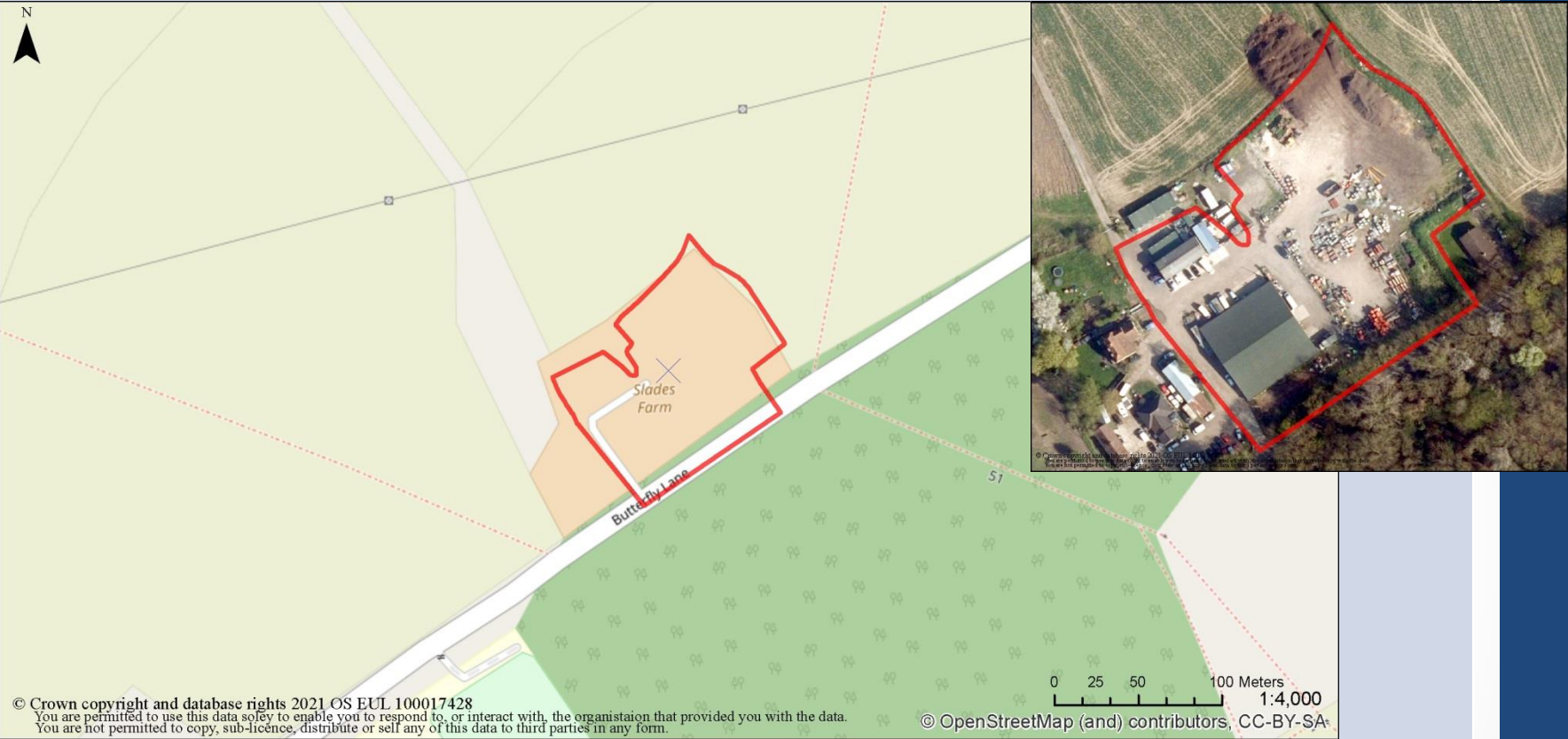

Proposal

Employment allocation			
Address		Proposed occupier	Previous submissions
Slades Farm Butterfly Lane Elstree Hertfordshire WD6 3AD (Aldenham West Ward)		None stated	New submission
Site promoter	Site Area	Current stated use	Green Belt/policy designations
Warner Planning on behalf of Aldenham Estates	1.55 ha	Commercial and employment uses	Yes



# Home Farm, Aldenham



## Proposal

### Employment allocation

Address		Proposed occupier	Previous submissions
Home Farm, Aldenham Road, Elstree, Hertfordshire, WD6 3AZ (Aldenham West Ward)		None stated	New submission
Site promoter	Site Area	Current stated use	Green Belt/policy designations
Warner Planning on behalf of Aldenham Estates	0.92 ha	Commercial and employment uses	Yes

# Shenley Parish

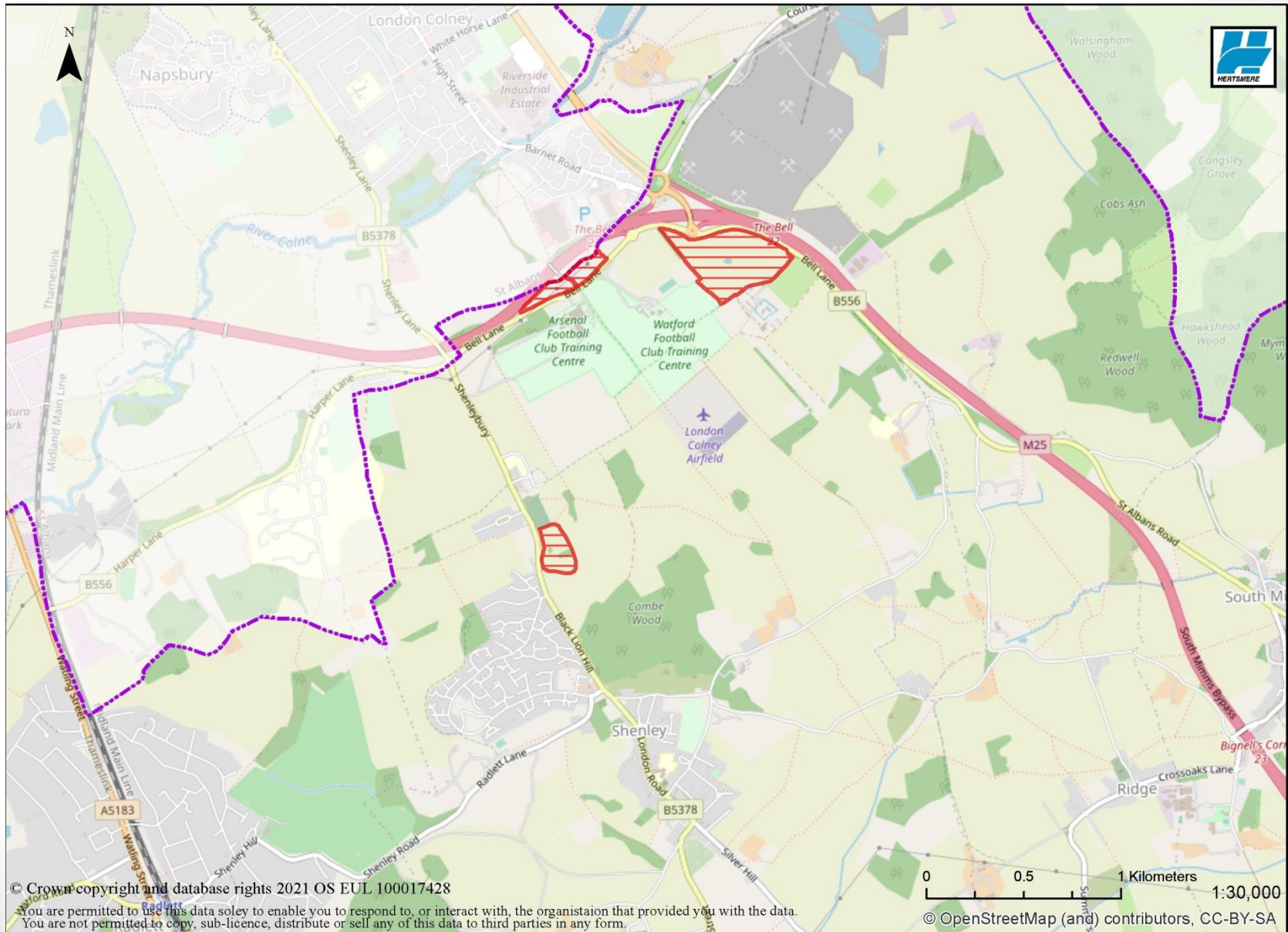



# Rectory Farm, Shenley

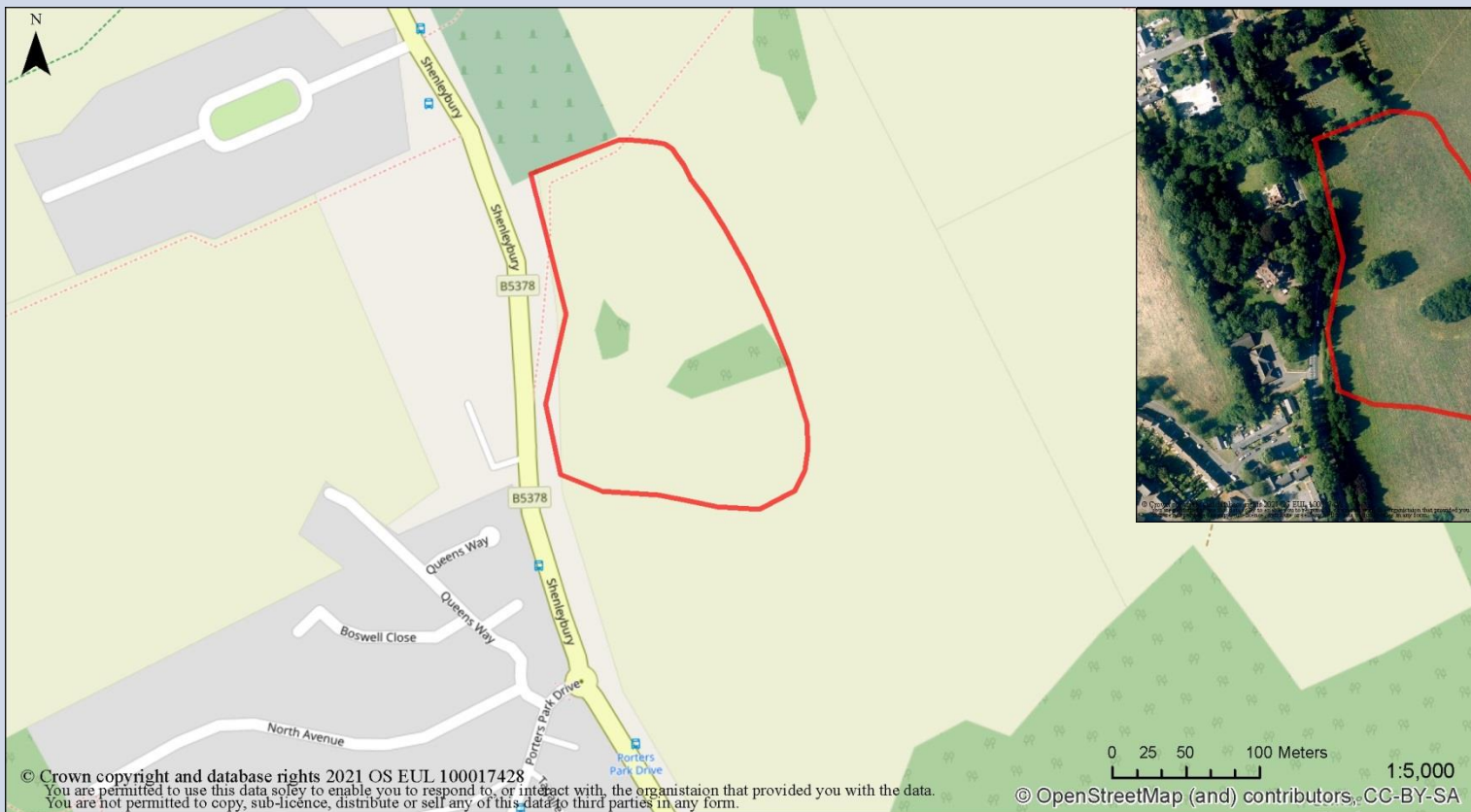

## Proposal

Employment allocation or mixed use development scheme ,either independently or as part of larger residential allocation

Address		Proposed occupier	Previous submissions
Land at Rectory Farm, North-East of Shenley (Shenley Ward)		None stated	HELAA 2019 – part of HEL236 residential
Site promoter	Site Area	Current stated use	Green Belt/policy designations
Savills on behalf of Comer Homes Group	3.20 ha or as part of 20.60 ha residential allocation	Undeveloped	Yes

# Land to the North of Bell Lane, London Colney

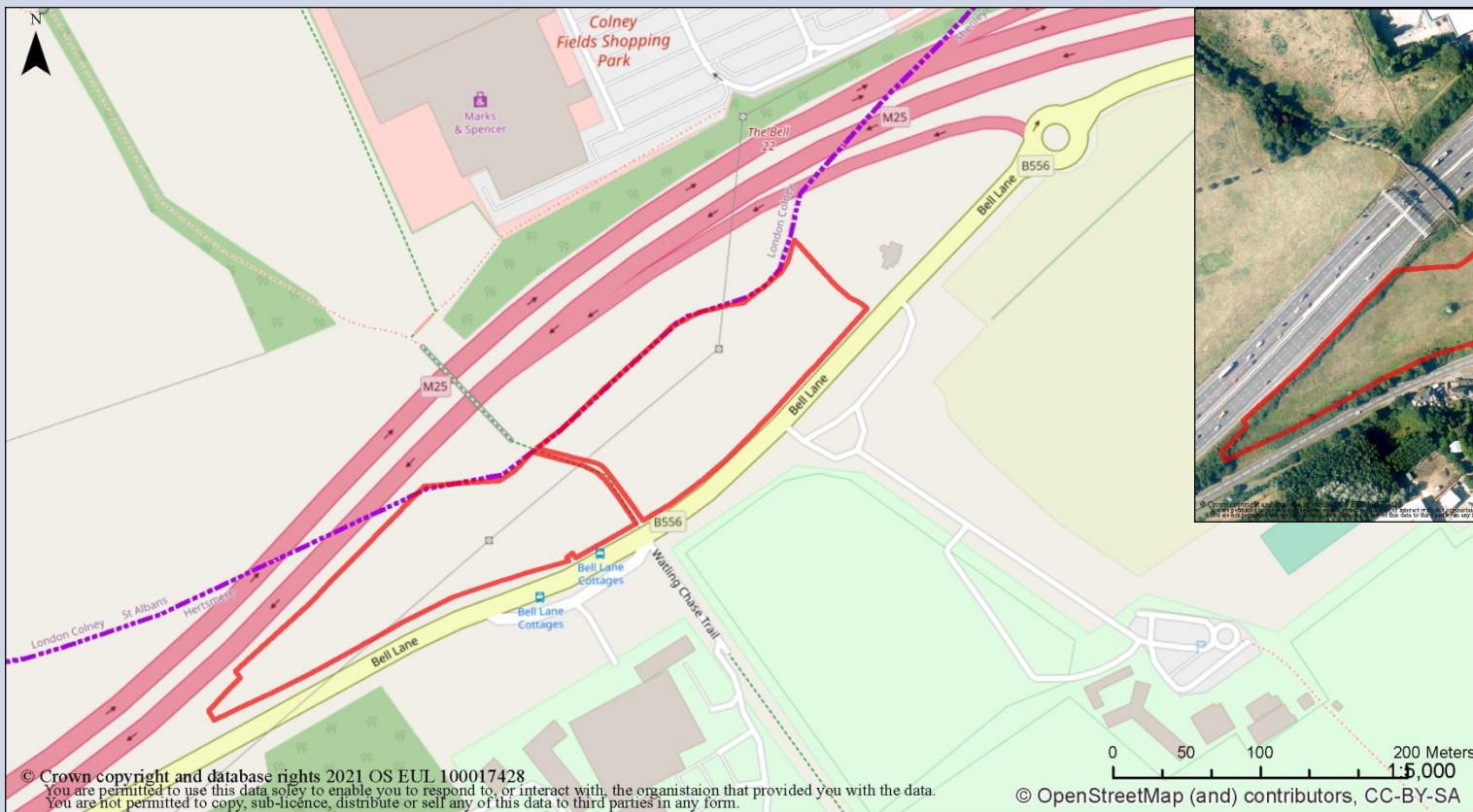

## Proposal

Employment allocation: interest for industrial, logistics, leisure and commercial uses

Address		Proposed occupier	Previous submissions
Land at Bell Lane, London Colney (Shenley Ward)		Interest from Panattoni and Hamilton Russell Homes	HELAA 2019 – HEL519a employment or leisure
Site promoter	Site Area	Current stated use	Green Belt/policy designations
Turley on behalf of Tarmac	3.31 ha	Undeveloped, previous mineral extraction and restoration activities	Yes



## Land near Salisbury Hall, London Colney



### Proposal

Employment allocation: interest for industrial, logistics, leisure and commercial uses

Address		Proposed occupier	Previous submissions
Land at Salisbury Hall, London Colney (Shenley Ward)		Interest from Panattoni and Hamilton Russell Homes	HELAA 2019 – HEL519b employment or leisure
Site promoter	Site Area	Current stated use	Green Belt/policy designations
Turley on behalf of Tarmac	14.11 ha	Undeveloped (Arable)	Yes