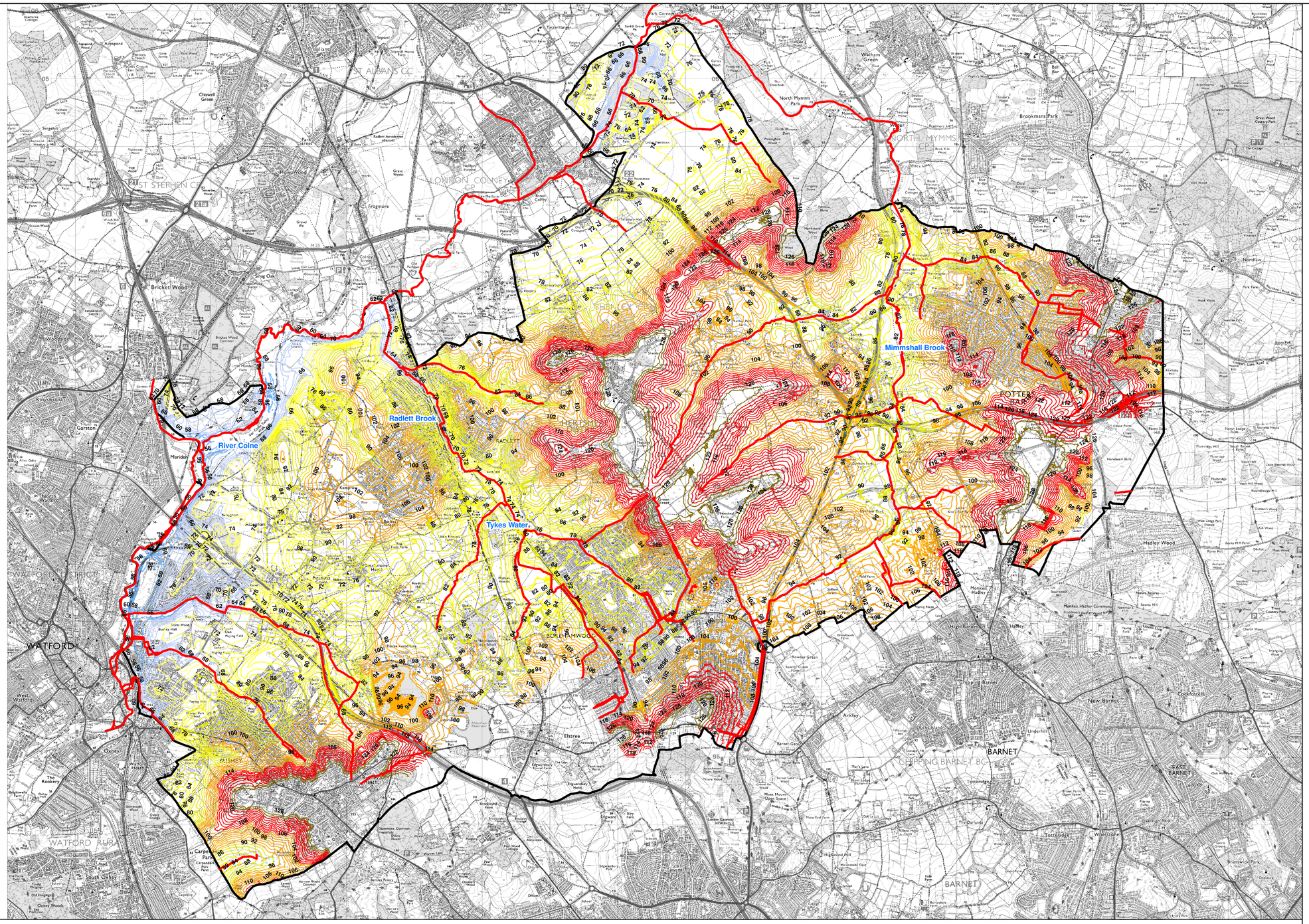

Overview:-

Legend:-

- Defences
- Watercourse
- Council Boundary
- 2m Contour

Project:- **HERTSMERE BOROUGH COUNCIL STRATEGIC FLOOD RISK ASSESMENT**

Tile C- **TOPOGRAPHY**

Drawn By	:- T Curtis	Revision	Drawing Scale	:- 1:30,000	Drawing No.	:- WN/CBAH/DRAWING - 009	
Checked By	:- L Markeson	-	Sheet No.	:- 1 of 1	Date	:- 9th May 2008	
Approved By	:- P Warner	Status FINAL	Plot Scale	:- 1:1 @ A1	Issuing Office	:- Waltham Cross	

N

0 1 2 3 Kilometres

This map is based upon Ordnance Survey material with the permission of Ordnance Survey on behalf of the Controller of Her Majesty's Stationery Office © Crown copyright. Unauthorised reproduction infringes Crown copyright and may lead to prosecution or civil proceedings. Hertsmere Borough Council. LA078239, (2007).

Halcrow
www.halcrow.com
Windsor House
Britannia Road
Waltham Cross
Hertfordshire
EN8 7NX

HERTSMERE
Hertsmere Borough Council,
Civic Offices,
Elstree Way,
Borehamwood,
Herts
WD6 1WA

W:\WP\PROJECTS\WNCBAH\GIS\Project Files\HERTSMERE_PROJECT_FILES\I_Topography.mxd